

WELL REFERENCES:

S77-00E, 125.00' TO 11" RED MAPLE
 S64-00W, 81.00' TO METAL F. POST

LATITUDE 39-05-00

SCALED COOR.

9,760' WEST
 13,080' SOUTH

80-20-00
 LONGITUDE

NORTH

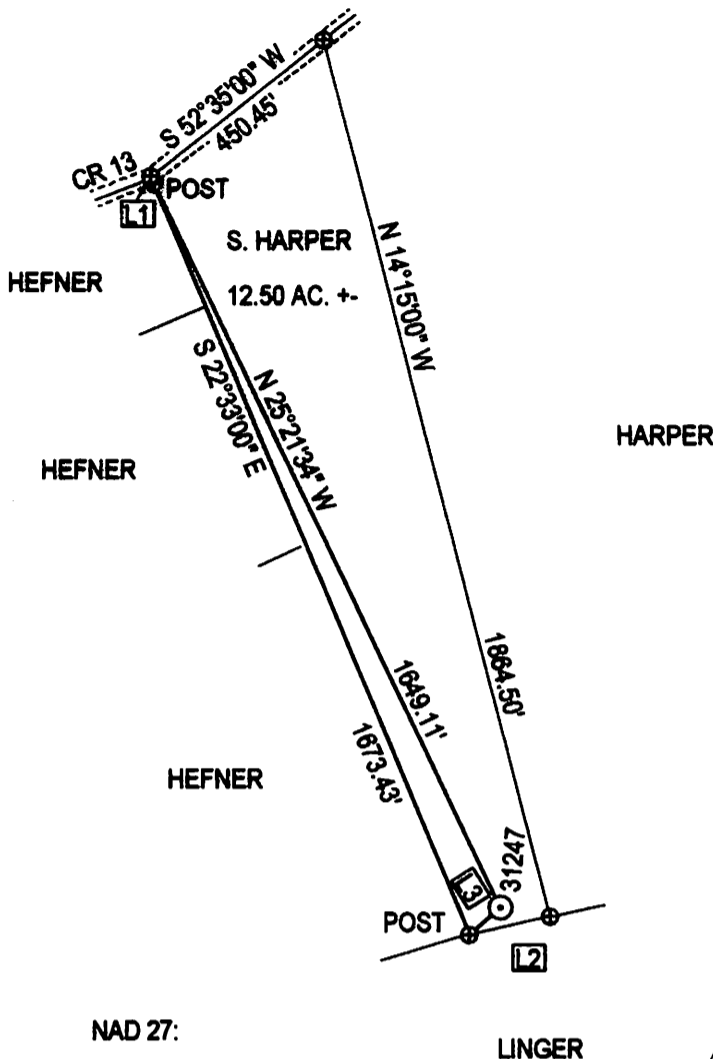

Id	Bearing	Distance
L1	S 22°33'00" E	16.00'
L2	N 77°30'00" E	171.60'
L3	N 49°25'39" E	85.00'

NAD 27:

39-02-50.86
 80-22-03.75

NAD 27 WV NORTH SPC:

31247 = 200,587.55'
 1,753,556.14'

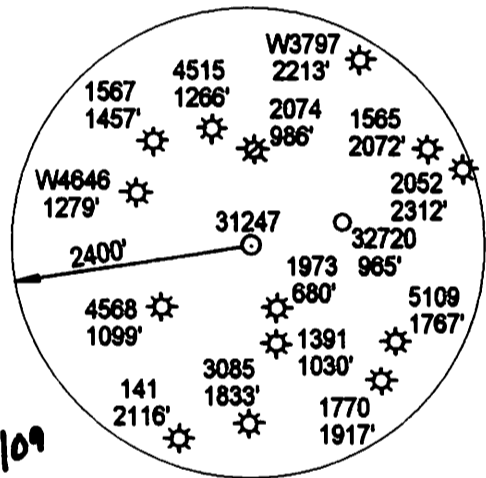

CAE
 3/17/09

(+) DENOTES LOCATION OF WELL ON UNITED STATES TOPOGRAPHIC MAPS

FILE NUMBER: _____
 DRAWING NUMBER: DEP31247.PCS
 SCALE: 1" = 400'
 MINIMUM DEGREE OF ACCURACY: SUBMETER
 PROVEN SOURCE OF ELEVATION: DGPS SURVEY
SUBMETER SYSTEM

I THE UNDERSIGNED, HEREBY STATE THAT THIS PLAT IS CORRECT TO THE BEST OF MY KNOWLEDGE AND BELIEF AND SHOWS ALL THE INFORMATION REQUIRED BY LAW AND THE REGULATIONS ISSUED AND PRESCRIBED BY THE DEPARTMENT OF ENERGY.

(SIGNED)
 STEPHEN D. LOSH, P.S. #674



STATE OF WEST VIRGINIA
 DIVISION OF ENVIRONMENTAL PROTECTION
 FORM WW-6 OFFICE OF OIL AND GAS #10 McJUNKIN ROAD NITRO, WV 25143-2508

LAND SURVEYING SERVICES
 21 CEDAR LANE, BRIDGEPORT, WV 26330
 PHONE: 304-842-2018 OR 842-5762

DATE: MARCH 15, 2009
 OPERATORS WELL NO.: 31247
 API WELL NO. 47-041-05530
 STATE: WV COUNTY: LEWIS

WELL TYPE: OIL GAS LIQUID INJECTION WASTE DISPOSAL CBM
 (IF "GAS") PRODUCTION STORAGE DEEP SHALLOW

LOCATION: ELEVATION 1412.28' WATERSHED HACKERS CREEK
 DISTRICT HACKERS CREEK COUNTY LEWIS

QUADRANGLE BERLIN LEASE NUMBER: 3672
 SURFACE OWNER SHARON R. HARPER ACREAGE 12.50 (9F - 51)
 OIL & GAS ROYALTY OWNER G. LAWSON LEASE ACREAGE 200.00

PROPOSED WORK: DRILL CONVERT DRILL DEEPER REDRILL FRACTURE OR STIMULATE PLUG OFF OLD FORMATION
 PERFORATE NEW FORMATION OTHER PHYSICAL CHANGE (SPECIFY) _____

TARGET FORMATION BENSON SAND ESTIMATED DEPTH 4730'
 WELL OPERATOR DOMINION EXPLORATION & PRODUCTION, INC. DESIGNATED AGENT RODNEY BIGGS
 ADDRESS P.O. BOX 1248 JANE LEW, WV 26378 ADDRESS P. O. BOX 1248 JANE LEW, WV 26378

CANCELLED

09/13/2013