

WELL REFERENCES:

N68°00'W, 149.00' TO 4" DOGWOOD
 N65°00'E, 158.50' TO 3" FK. RED MAPLE

NAD 27 WW NORTH SPC:

30189 = 224,994.10'
 1,684,343.61'

NAD 27:
 39-06-44.55
 80-36-44.79

LATITUDE 39-07-30

SCALED COOR.:

8,270' WEST
 4,600' SOUTH

LONGITUDE 80-35-00

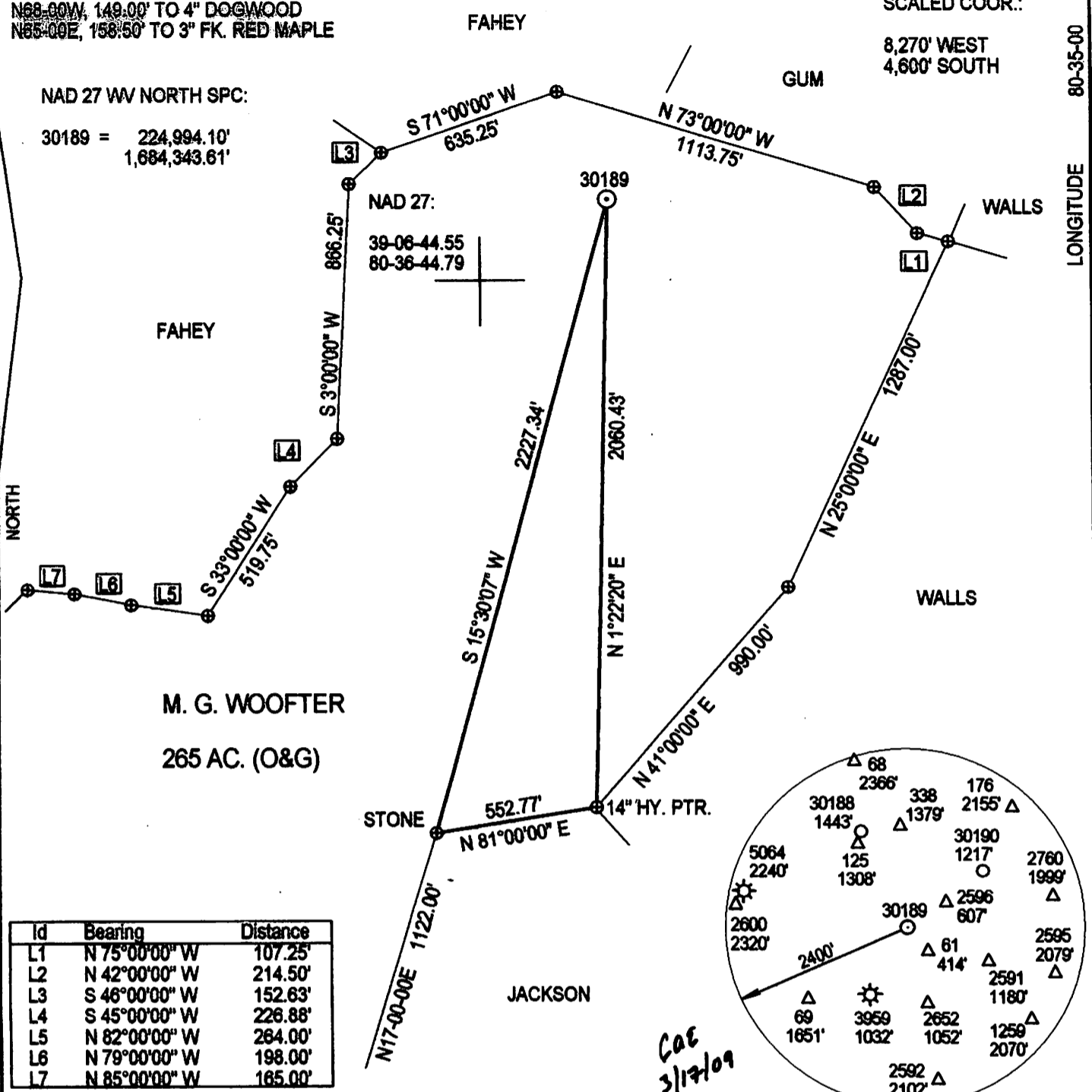

(+) DENOTES LOCATION OF WELL ON UNITED STATES TOPOGRAPHIC MAPS

FILE NUMBER: _____
 DRAWING NUMBER: DEP30189.PCS
 SCALE: 1" = 500'
 MINIMUM DEGREE OF ACCURACY: SUBMETER
 PROVEN SOURCE OF ELEVATION: DGPS SURVEY
SUBMETER SYSTEM

I THE UNDERSIGNED, HEREBY STATE THAT THIS PLAT IS CORRECT TO THE BEST OF MY KNOWLEDGE AND BELIEF AND SHOWS ALL THE INFORMATION REQUIRED BY LAW AND THE REGULATIONS ISSUED AND PRESCRIBED BY THE DEPARTMENT OF ENERGY.

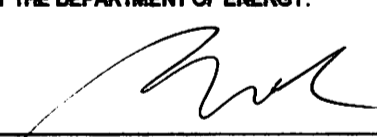
(SIGNED) 
 STEPHEN D. LOSH, P.S. #674

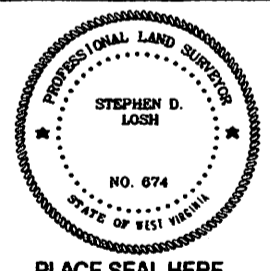

STATE OF WEST VIRGINIA
 DIVISION OF ENVIRONMENTAL PROTECTION
 OFFICE OF OIL AND GAS
 #10 McJUNKIN ROAD
 NITRO, WV 25143-2606

LAND SURVEYING SERVICES
 21 CEDAR LANE, BRIDGEPORT, WV 26330
 PHONE: 304-842-2018 OR 842-5762

DATE: MARCH 09, 2009
 OPERATORS WELL NO.: 30189
 API WELL NO. _____

WELL TYPE: OIL ___ GAS ___ LIQUID INJECTION X WASTE DISPOSAL ___ CBM ___
 (IF "GAS") PRODUCTION ___ STORAGE X DEEP ___ SHALLOW X STATE: _____ COUNTY: _____ PERMIT: _____

LOCATION: ELEVATION 1178.36' WATERSHED FINK CREEK
 DISTRICT FREEMANS CREEK COUNTY LEWIS

QUADRANGLE CAMDEN LEASE NUMBER FK051501

SURFACE OWNER LARETTA DIANNE WALKER, ET. AL. ACREAGE 264.00 (3C-16)
 OIL & GAS ROYALTY OWNER M. G. WOOFER LEASE ACREAGE 265.00

PROPOSED WORK: DRILL ___ CONVERT X DRILL DEEPER ___ REDRILL ___ FRACTURE OR STIMULATE ___ PLUG OFF OLD FORMATION ___
 PERFORATE NEW FORMATION ___ OTHER PHYSICAL CHANGE (SPECIFY) _____

TARGET FORMATION BENSON PLUG & ABANDON ___ CLEAN OUT & REPLUG ___
 ESTIMATED DEPTH 4960'

WELL OPERATOR DOMINION EXPLORATION & PRODUCTION, INC. DESIGNATED AGENT RODNEY BIGGS
 ADDRESS P. O. BOX 1248 JANE LEW, WV 26378 ADDRESS P. O. BOX 1248 JANE LEW, WV 26378

COUNTY NAME PERMIT

09/13/2013