

Id	Bearing	Distance
L1	S 59°20'00" W	277.00'
L2	S 59°20'00" W	38.00'
L3	N 66°00'00" W	225.00'
L4	N 62°35'00" W	214.00'
L5	N 77°00'00" W	108.00'
L6	N 87°10'00" W	124.00'
L7	S 41°15'00" W	333.00'
L8	S 34°50'00" W	159.00'
L9	S 48°55'00" W	300.00'
L10	S 56°05'00" W	300.00'
L11	S 50°10'00" W	290.00'
L12	N 53°30'00" W	21.00'
L13	N 31°30'00" E	508.00'

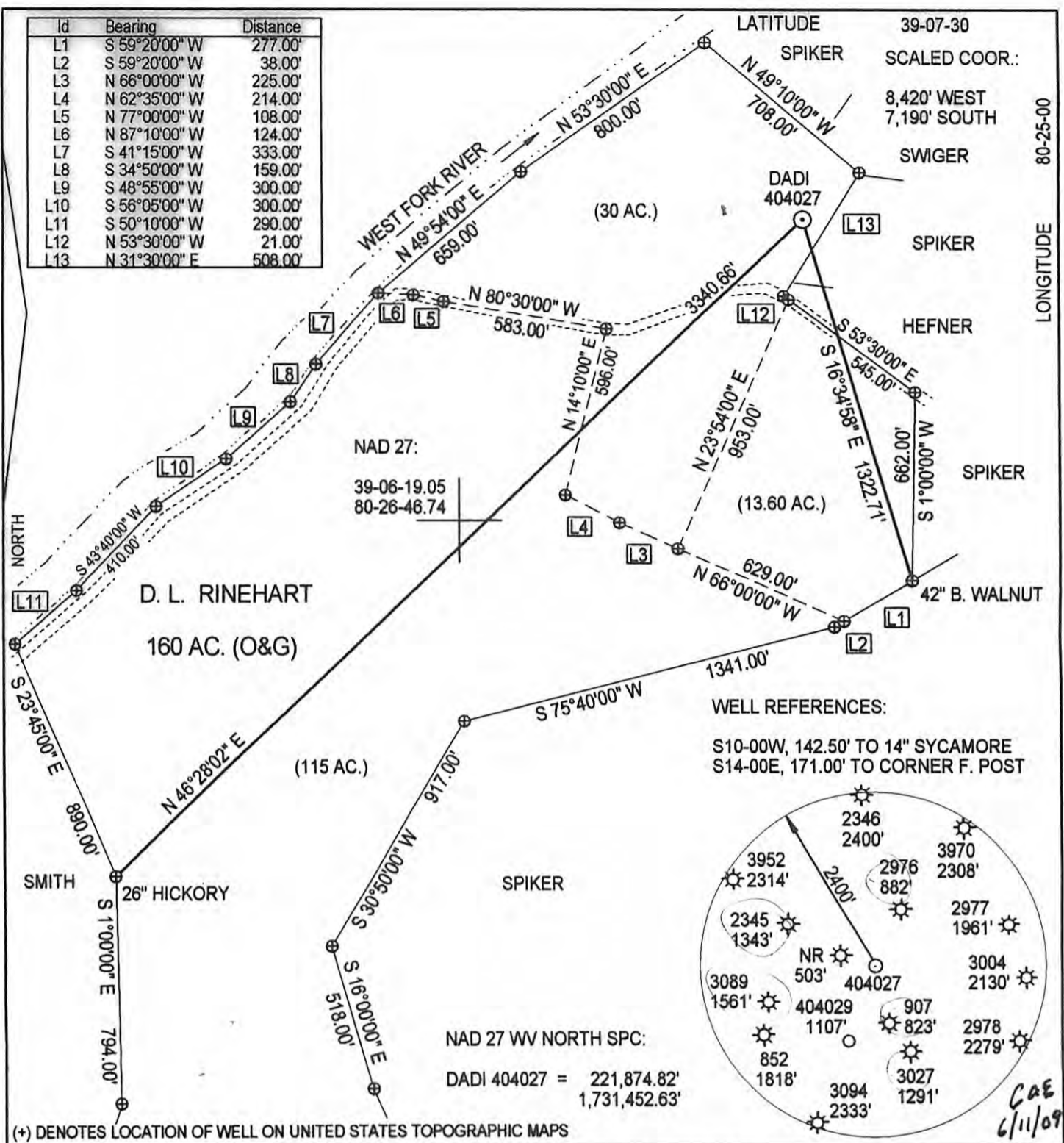

FILE NUMBER: \_\_\_\_\_  
DRAWING NUMBER: DADI404027.PCS  
SCALE: 1" = 500'  
MINIMUM DEGREE OF ACCURACY: SUBMETER  
PROVEN SOURCE OF ELEVATION: DGPS SURVEY  
SUBMETER SYSTEM

I THE UNDERSIGNED, HEREBY STATE THAT THIS PLAT IS CORRECT TO THE BEST OF MY KNOWLEDGE AND BELIEF AND SHOWS ALL THE INFORMATION REQUIRED BY LAW AND THE REGULATIONS ISSUED AND PRESCRIBED BY THE DEPARTMENT OF ENERGY.

(SIGNED) \_\_\_\_\_  
STEPHEN D. LOSH, P.S. #674



STATE OF WEST VIRGINIA  
DIVISION OF ENVIRONMENTAL PROTECTION  
OFFICE OF OIL AND GAS  
#10 McJUNKIN ROAD  
NITRO, WV 25143-2508

LAND SURVEYING SERVICES  
21 CEDAR LANE, BRIDGEPORT, WV 26330  
PHONE: 304-842-2018 OR 842-5762

DATE: JUNE 03, 2009  
OPERATORS WELL NO.: DADI 404027  
API WELL NO. \_\_\_\_\_

WELL TYPE: OIL  GAS  LIQUID INJECTION  WASTE DISPOSAL  CBM   
(IF "GAS") PRODUCTION  STORAGE  DEEP  SHALLOW

LOCATION: ELEVATION 989.75' WATERSHED SYCAMORE LICK  
DISTRICT HACKERS CREEK COUNTY LEWIS  
QUADRANGLE WESTON LEASE NUMBER \_\_\_\_\_

SURFACE OWNER JOHN L. & SUE ANN SPIKER ACREAGE 135.297 (7C-5)  
OIL & GAS ROYALTY OWNER D. L. RINEHART LEASE ACREAGE 160.00

PROPOSED WORK: DRILL  CONVERT  DRILL DEEPER  REDRILL  FRACTURE OR STIMULATE  PLUG OFF OLD FORMATION   
PERFORATE NEW FORMATION  OTHER PHYSICAL CHANGE (SPECIFY) \_\_\_\_\_

TARGET FORMATION BEHSON PLUG & ABANDON  CLEAN OUT & REPLUG   
ESTIMATED DEPTH 4210

WELL OPERATOR DOMINION EXPLORATION & PRODUCTION, INC. DESIGNATED AGENT RODNEY BIGGS  
ADDRESS P. O. BOX 1248 JANE LEW, WV 26378 ADDRESS P. O. BOX 1248 JANE LEW, WV 26378

05/30/2014