

WELL REFERENCES:

S80-30W, 176.50' TO 12" HICKORY  
N22-00E, 200.00' TO 4" PERSIMMON

LATITUDE 39-07-30

SCALED COOR.:

3,510' WEST  
12,150' SOUTH

LONGITUDE 80-35-00

NORTH

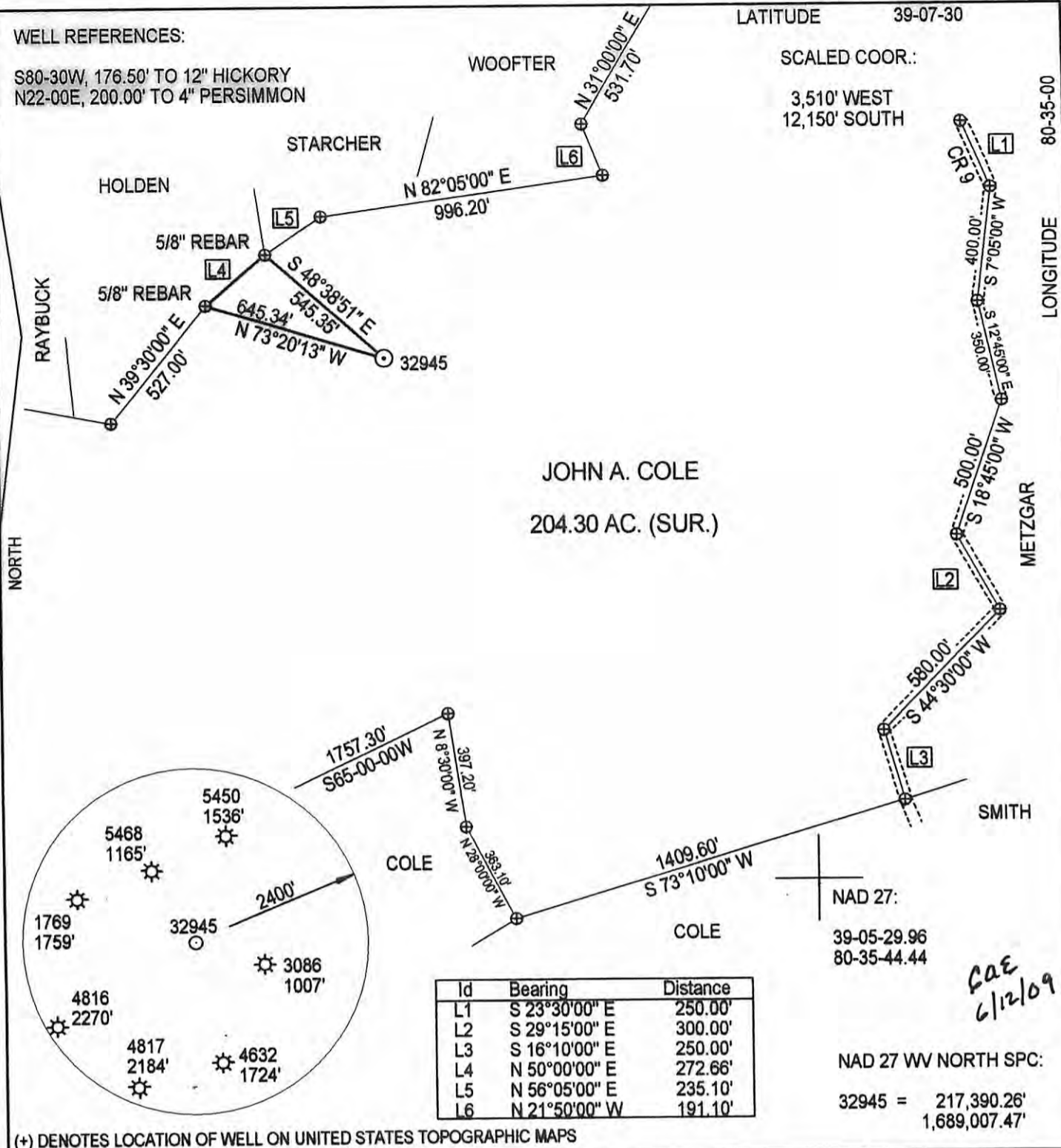

JOHN A. COLE  
204.30 AC. (SUR.)

CAE  
6/12/09

NAD 27:  
39-05-29.96  
80-35-44.44

NAD 27 WV NORTH SPC:  
32945 = 217,390.26'  
1,689,007.47'

(+) DENOTES LOCATION OF WELL ON UNITED STATES TOPOGRAPHIC MAPS

FILE NUMBER: \_\_\_\_\_  
DRAWING NUMBER: DEP32945.PCS  
SCALE: 1" = 500'  
MINIMUM DEGREE OF ACCURACY: SUBMETER  
PROVEN SOURCE OF ELEVATION: DGPS SURVEY  
SUBMETER SYSTEM

I THE UNDERSIGNED, HEREBY STATE THAT THIS PLAT IS CORRECT TO THE BEST OF MY KNOWLEDGE AND BELIEF AND SHOWS ALL THE INFORMATION REQUIRED BY LAW AND THE REGULATIONS ISSUED AND PRESCRIBED BY THE DEPARTMENT OF ENERGY.

(SIGNED) \_\_\_\_\_  
STEPHEN D. LOSH, P.S. #674

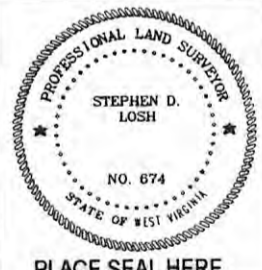

STATE OF WEST VIRGINIA  
DIVISION OF ENVIRONMENTAL PROTECTION  
OFFICE OF OIL AND GAS  
FORM WV-6 #10 McJUNKIN ROAD  
NITRO, WV 25143-2508

LAND SURVEYING SERVICES  
21 CEDAR LANE, BRIDGEPORT, WV 26330  
PHONE: 304-842-2018 OR 842-5762

DATE: MAY 30, 2009

OPERATORS WELL NO.: 32945

API WELL NO. 47-041-05575

STATE COUNTY PERMIT  
CANCELLED

WELL TYPE: OIL  GAS  LIQUID INJECTION  WASTE DISPOSAL  CBM   
(IF "GAS") PRODUCTION  STORAGE  DEEP  SHALLOW

LOCATION: ELEVATION 1193.42' WATERSHED FINK CREEK  
DISTRICT FREEMANS CREEK COUNTY LEWIS

QUADRANGLE CAMDEN LEASE NUMBER FK002521

SURFACE OWNER JOHN A. COLE ACREAGE 204.30 (4D-27)  
OIL & GAS ROYALTY OWNER I. P. SIMMONS LEASE ACREAGE 332.00

PROPOSED WORK: DRILL  CONVERT  DRILL DEEPER  REDRILL  FRACTURE OR STIMULATE  PLUG OFF OLD FORMATION   
PERFORATE NEW FORMATION  OTHER PHYSICAL CHANGE (SPECIFY) \_\_\_\_\_

TARGET FORMATION BENSON PLUG & ABANDON  CLEAN OUT & REPLUG   
ESTIMATED DEPTH 4845'

WELL OPERATOR DOMINION EXPLORATION & PRODUCTION, INC. DESIGNATED AGENT RODNEY BIGGS  
ADDRESS P. O. BOX 1248 JANE LEW, WV 26378 ADDRESS P. O. BOX 1248 JANE LEW, WV 26378

COUNTY NAME PERMIT

06/13/2014