

id	Bearing	Distance
L1	S 76°00'00" W	91.08'
L2	N 27°30'00" E	66.00'
L3	N 77°30'00" E	66.00'
L4	S 74°30'00" W	252.45'
L5	S 63°00'00" W	214.50'
L6	S 83°45'00" W	232.65'
L7	S 36°45'00" E	240.24'
L8	S 51°15'00" E	173.58'
L9	S 53°00'00" E	162.12'
L10	S 89°30'00" E	198.00'
L11	N 15°00'00" E	346.50'

WELL REFERENCES:
 S25-00W, 131.00' TO 10" POPLAR
 N11-00W, 134.00' TO SW COR. OF BARN

LATITUDE 39-07-30
 SCALED COOR.:
 2,110' WEST
 6,360' SOUTH

LONGITUDE 80-32-30

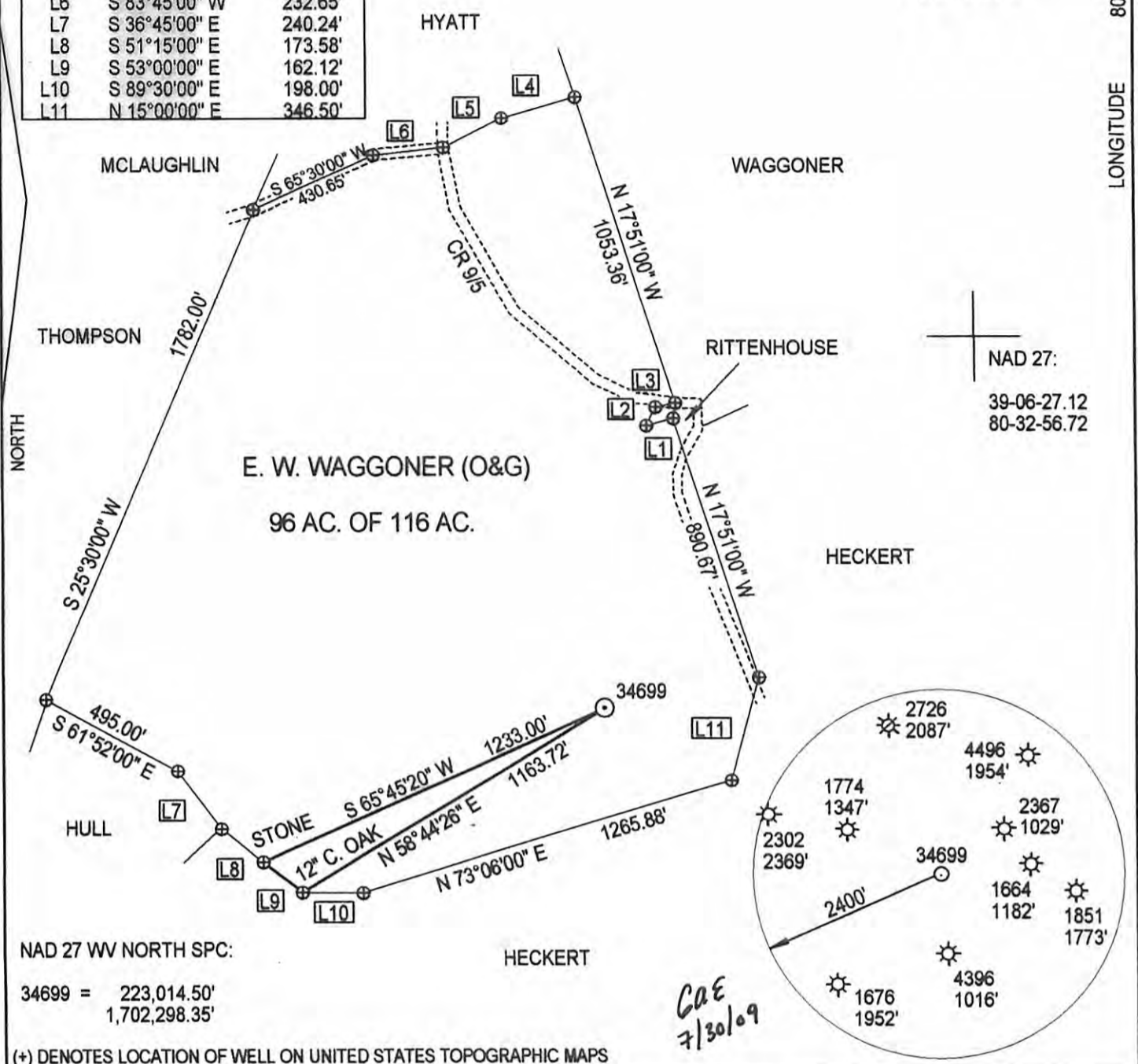

NAD 27 WV NORTH SPC:

34699 = 223,014.50'
 1,702,298.35'

(+) DENOTES LOCATION OF WELL ON UNITED STATES TOPOGRAPHIC MAPS

FILE NUMBER: _____
 DRAWING NUMBER: DEP34699.PCS
 SCALE: 1" = 500'
 MINIMUM DEGREE OF ACCURACY: SUBMETER
 PROVEN SOURCE OF ELEVATION: DGPS SURVEY
SUBMETER SYSTEM

I THE UNDERSIGNED, HEREBY STATE THAT THIS PLAT IS CORRECT TO THE BEST OF MY KNOWLEDGE AND BELIEF AND SHOWS ALL THE INFORMATION REQUIRED BY LAW AND THE REGULATIONS ISSUED AND PRESCRIBED BY THE DEPARTMENT OF ENERGY.

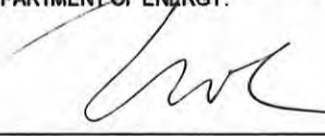
(SIGNED) 
 STEPHEN D. LOSH, P.S. #674



STATE OF WEST VIRGINIA
 DIVISION OF ENVIRONMENTAL PROTECTION
 OFFICE OF OIL AND GAS
 #10 McJUNKIN ROAD
 NITRO, WV 25143-2506
 FORM WW-6

LAND SURVEYING SERVICES
 21 CEDAR LANE, BRIDGEPORT, WV 26330
 PHONE: 304-842-2018 OR 842-5762

DATE: JULY 14, 2009
 OPERATORS WELL NO.: 34699
 API WELL NO. _____

WELL TYPE: OIL ___ GAS ___ LIQUID INJECTION X WASTE DISPOSAL ___ CBM ___
 (IF "GAS") PRODUCTION ___ STORAGE X DEEP ___ SHALLOW X
 STATE 47 COUNTY 041 PERMIT 05592

LOCATION: ELEVATION 1089.69' WATERSHED RIGHT FORK OF FREEMANS CREEK
 DISTRICT FREEMANS CREEK COUNTY LEWIS

QUADRANGLE CAMDEN LEASE NUMBER FK053264
 SURFACE OWNER TIMOTHY S. RITTENHOUSE ACREAGE 84.75 (5C - 17)
 OIL & GAS ROYALTY OWNER E. W. WAGGONER LEASE ACREAGE 116.00

PROPOSED WORK: DRILL X CONVERT ___ DRILL DEEPER ___ REDRILL ___ FRACTURE OR STIMULATE ___ PLUG OFF OLD FORMATION ___
 PERFORATE NEW FORMATION ___ OTHER PHYSICAL CHANGE (SPECIFY) _____

TARGET FORMATION BENSON PLUG & ABANDON ___ CLEAN OUT & REPLUG ___
 ESTIMATED DEPTH 4560'

WELL OPERATOR DOMINION EXPLORATION & PRODUCTION, INC. DESIGNATED AGENT RODNEY BIGGS
 ADDRESS P. O. BOX 1248 JANE LEW, WV 26378 ADDRESS P. O. BOX 1248 JANE LEW, WV 26378

09/13/2013