

(+) DENOTES LOCATION OF WELL ON U.S.G.S. TOPOGRAPHIC MAP

LATITUDE 39°07'30"

LONGITUDE 80°33'30"

10,925'

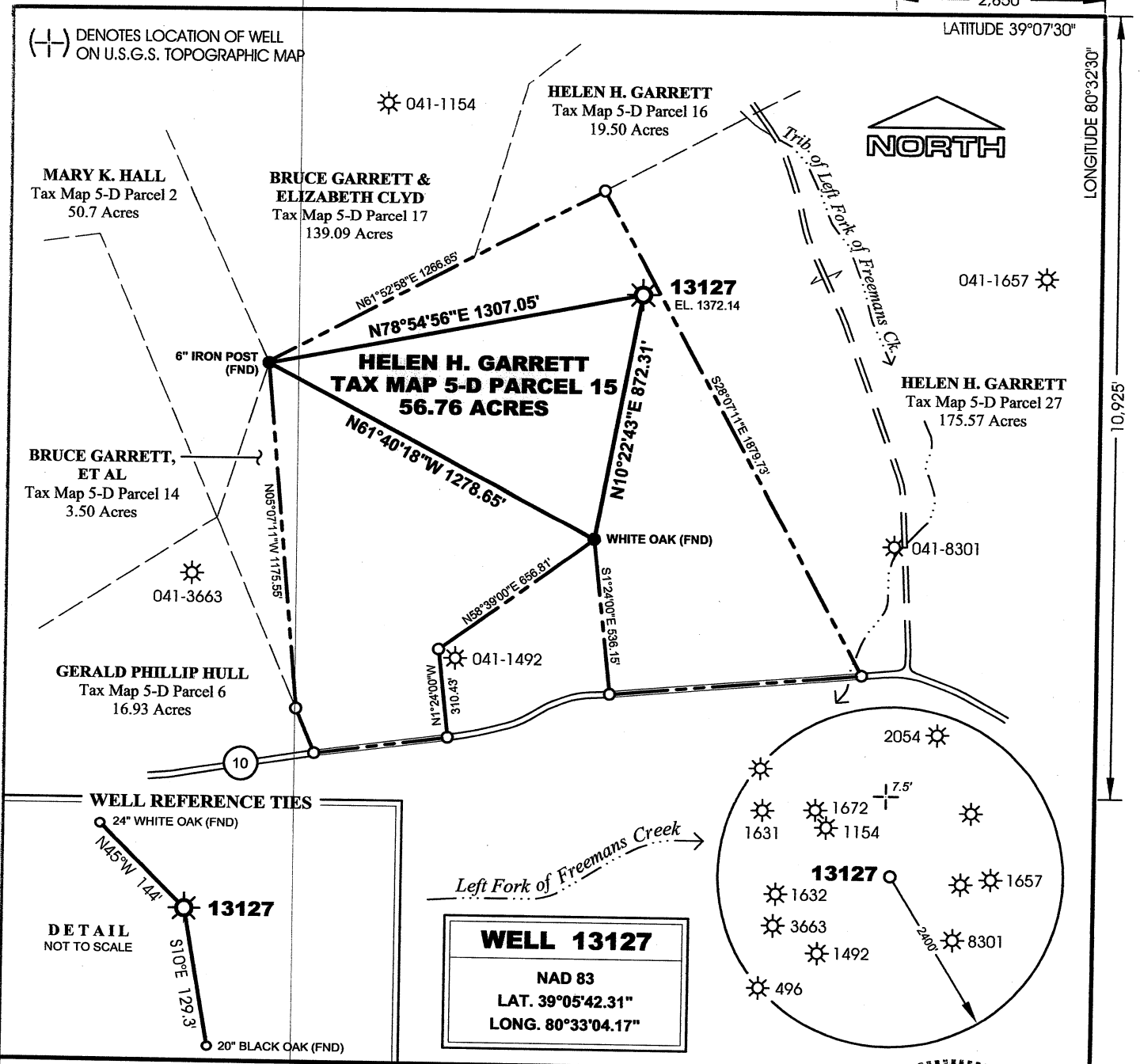

WELL REFERENCE TIES

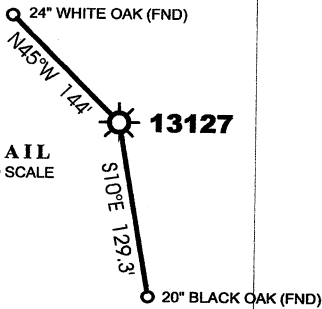

WELL 13127
 NAD 83
 LAT. 39°05'42.31"
 LONG. 80°33'04.17"

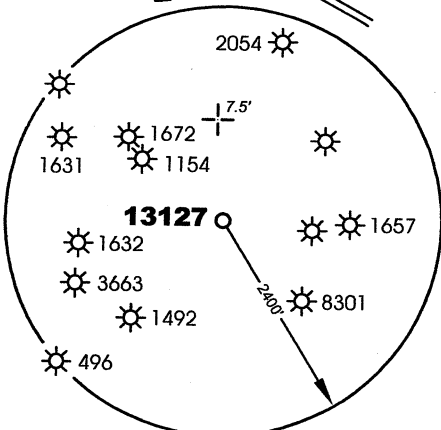

MSES consultants, inc.

FILE NO. 11-109-Well13127-WellPlat
 DRAWN BY HDW / MVS
 SCALE 1" = 500'
 MIN. DEGREE OF ACCURACY 1 IN 2500
 PROVEN SOURCE OF ELEVATION:
DGPS (SUBMETER MAPPING GRADE)

I, THE UNDERSIGNED, HEREBY CERTIFY THAT THIS PLAT IS CORRECT TO THE BEST OF MY KNOWLEDGE AND BELIEF, AND THAT IT SHOWS ALL INFORMATION REQUIRED BY LAW AND REGULATIONS ISSUED AND PRESCRIBED BY THE DEPARTMENT OF MINES.

(SIGNED) Hershel D. Ward
 R.P.E. _____ L.L.S. 995

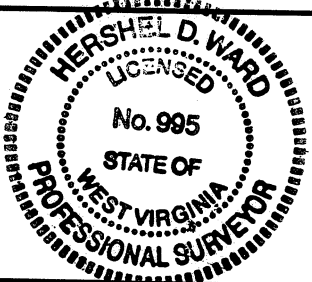

STATE OF WEST VIRGINIA
 DEPARTMENT OF MINES
OIL AND GAS DIVISION



DATE AUGUST 19 20 11

OPERATOR'S WELL NO. 13127

API WELL NO. _____

47 **041** 05655
 STATE COUNTY PERMIT NO.

WELL TYPE: OIL GAS LIQUID INJECTION WASTE DISPOSAL
 IF "GAS", PRODUCTION STORAGE DEEP SHALLOW

LOCATION: ELEVATION 1372.14 WATERSHED LEFT FORK OF FREEMANS CREEK

DISTRICT FREEMANS CREEK COUNTY LEWIS

QUADRANGLE CAMDEN, 7.5' NEAREST TOWN FREEMANSBURG

SURFACE OWNER HELEN H. GARRETT

OIL & GAS ROYALTY OWNER CHARLES E. GARTON, ET AL ACREAGE 56.76

LEASE NO. FK53172 LEASE ACREAGE 650.00

PROPOSED WORK: DRILL CONVERT DRILL DEEPER REDRILL FRACTURE OR STIMULATE
 PLUG OFF OLD FORMATION PERFORATE NEW FORMATION
 OTHER PHYSICAL CHANGE IN WELL (SPECIFY) _____
 PLUG AND ABANDON CLEAN OUT AND REPLUG

TARGET FORMATION BENSON ESTIMATED DEPTH 4,520

WELL OPERATOR DOMINION TRANSMISSION, INC. DESIGNATED AGENT MR. JAMES D. BLASINGAME

ADDRESS 445 WEST MAIN STREET ADDRESS 445 WEST MAIN STREET

CLARKSBURG, WV 26301 CLARKSBURG, WV 26301

FORM IV-6

COUNTY

041

PERMIT NO.

Map Name: Unknown
Print Date: 06/09/11

Scale: 1 inch = 2,000 ft.
Horizontal Datum: WGS84

41-5655

