

McWHORTER LEASE 205 ACRES ± HARRY SAVILLE WELL NO. 2

LATITUDE 39° 07' 30"

HARRY SAVILLE WELL NO. 2
STATE PLANE COORDINATES
NORTH ZONE (NAD 27)

N. 763,537
E. 2,165,002

LAT=(N) 39.09534
LONG=(W) 80.41869

UTM (NAD 83) (METERS)
N. 4,327,528
E. 550,285

LONGITUDE 80° 25' 00"

NELSON A. BEAN JR.
100.0 ACRES ±

HARRY V.
SAVILLE SR ET UX
23.5 ACRES ±

HARRY V.
SAVILLE SR ET UX
25.0 ACRES ±

HARRY V. SR. AND MARY E.
SAVILLE SR ET AL
66.12 ACRES ±

H. K. AND PAMELA FLESHER
191.5 ACRES ±

NOTES ON SURVEY

1. TIES TO WELLS AND CORNERS ARE BASED ON GRID NORTH FOR THE WV STATE PLANE COORDINATE SYSTEM SOUTH ZONE NAD '27.
2. TIES TO REFERENCES ARE BASED ON MAGNETIC NORTH 06/25/2012.
3. LEASE BOUNDARY SHOWN HEREON TAKEN FROM DEED BOOK 480 AT PAGE 293 AND DEED BOOK 29 AT PAGE 67.
4. SURFACE OWNER AND ADJOINER INFORMATION TAKEN FROM THE ASSESSOR AND COUNTY CLERK RECORDS OF LEWIS COUNTY IN JUNE 2012.
5. WELL LAT./LONG. (NAD'27) ESTABLISHED BY DGPS(SUBMETER MAPPING GRADE).

REFERENCES

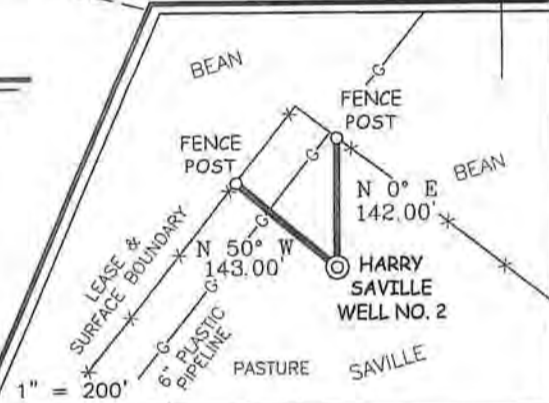

P/O FLESHER
(SURFACE)

3/4" IRF
FOUND

STONE
FOUND

HARRY
SAVILLE
WELL NO. 2

US. RT.
19

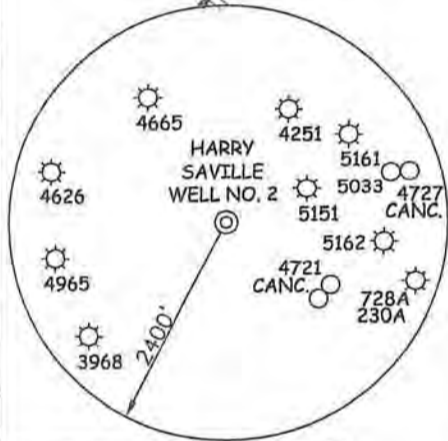

I THE UNDERSIGNED, HEREBY CERTIFY THAT THIS PLAT IS CORRECT TO THE BEST OF MY KNOWLEDGE AND BELIEF AND SHOWS ALL THE INFORMATION REQUIRED BY LAW AND THE REGULATIONS ISSUED AND PRESCRIBED BY THE DIVISION OF ENVIRONMENTAL PROTECTION.

P.S.
677

Gregory A. Smith



(+) DENOTES LOCATION OF WELL ON UNITED STATES TOPOGRAPHIC MAPS.

DATE JULY 09, 20 12

OPERATORS WELL NO. HARRY SAVILLE No. 2

API WELL NO. 47 - 041 - 05665
STATE COUNTY PERMIT

MINIMUM DEGREE OF ACCURACY 1/200 FILE NO. 7865P2 (418-37)
PROVEN SOURCE OF ELEVATION DGPS (SUBMETER MAPPING GRADE) SCALE 1" = 500'

STATE OF WEST VIRGINIA
DIVISION OF ENVIRONMENTAL PROTECTION
OFFICE OF OIL AND GAS



WELL TYPE: OIL GAS LIQUID INJECTION WASTE DISPOSAL IF "GAS" PRODUCTION STORAGE DEEP SHALLOW

LOCATION: ELEVATION 1,408' WATERSHED WEST RUN OF HACKERS CREEK

DISTRICT HACKERS CREEK COUNTY LEWIS QUADRANGLE WESTON 7.5'

SURFACE OWNER HARRY V. SR. AND MARY E. SAVILLE ACREAGE 66.12±

ROYALTY OWNER HARRY V. SAVILLE SR. ET AL LEASE ACREAGE 205±

PROPOSED WORK: LEASE NO. _____

DRILL CONVERT DRILL DEEPER REDRILL FRACTURE OR STIMULATE PLUG OFF OLD

FORMATION PERFORATE NEW FORMATION PLUG AND ABANDON CLEAN OUT AND REPLUG OTHER _____

PHYSICAL CHANGE IN WELL (SPECIFY) _____ TARGET FORMATION ALEXANDER

ESTIMATED DEPTH 5,990'

WELL OPERATOR BRAXTON OIL & GAS CORP. DESIGNATED AGENT MIKE ROSS

ADDRESS P.O. BOX 219 ADDRESS P.O. BOX 219

COALTON, WV 26257 COALTON, WV 26257

COUNTY NAME

PERMIT

41-05665

McWhorter Lease Harry Saville Well No. 2

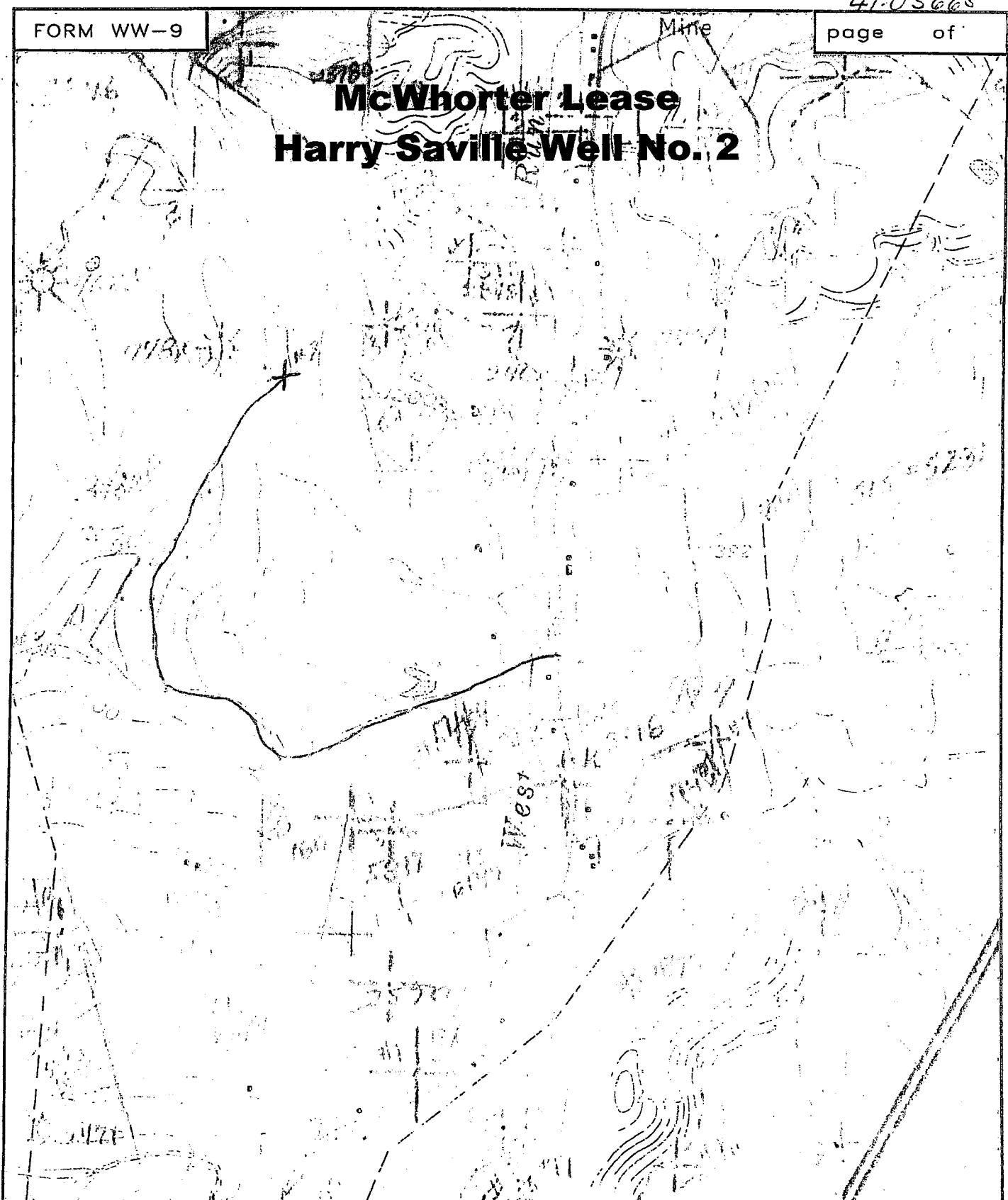

SMITH LAND SURVEYING
P.O. BOX 150 GLENVILLE, WV. 26351

TOPO SECTION OF WESTON 7.5'

FILE NO. 7865 DATE 7/9/12 SCALE 1"=1000'