

WELL NO. 13160  
 STATE PLANE COORDINATES  
 (SOUTH ZONE) NAD 27  
 N. 771,813  
 E. 2,097,552  
 LAT=(N) 39.11908  
 LONG=(W) 80.65603  
 UTM (NAD83)(METERS)  
 N. 4,330,047  
 E. 5,297,735

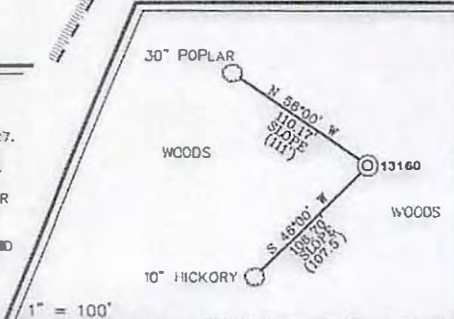

- NOTES ON SURVEY
1. TIES TO WELLS, CORNERS AND REFERENCES ARE BASED ON MAGNETIC NORTH FOR THE WV STATE PLANE COORDINATE SYSTEM NORTH ZONE NAD '27.
  2. LEASE BOUNDARY SHOWN HEREON TAKEN FROM DEED BOOK 501 PAGE 469.
  3. SURFACE OWNER AND ADJOINER INFORMATION TAKEN FROM THE ASSESSOR AND COUNTY CLERK RECORDS OF LEWIS COUNTY IN JULY, 2012.
  4. WELL LAT./LONG. (NAD'27) ESTABLISHED BY DGPS (SURVEY GRADE TIE TO CORS NETWORK).



I THE UNDERSIGNED, HEREBY CERTIFY THAT THIS PLAT IS CORRECT TO THE BEST OF MY KNOWLEDGE AND BELIEF AND SHOWS ALL THE INFORMATION REQUIRED BY LAW AND THE REGULATIONS ISSUED AND PRESCRIBED BY THE DIVISION OF ENVIRONMENTAL PROTECTION.

P.S. 849 *C. Victor Moyers*



(+) DENOTES LOCATION OF WELL ON UNITED STATES TOPOGRAPHIC MAPS  
 DATE MARCH 18, 2013  
 OPERATORS WELL NO. 13160  
 API WELL NO 47 - 041 - 05675  
 STATE COUNTY PERMIT

MINIMUM DEGREE OF ACCURACY 1 / 2500 FILE NO. 7952P13160(433-42)  
 PROVEN SOURCE OF ELEVATION DCPS (SUBMETER MAPPING GRADE) SCALE 1" = 500'

STATE OF WEST VIRGINIA  
 DIVISION OF ENVIRONMENTAL PROTECTION  
 OFFICE OF OIL AND GAS

WELL TYPE: OIL  GAS  LIQUID WASTE DISPOSAL  IF "GAS" PRODUCTION  STORAGE  DEEP  SHALLOW

LOCATION: ELEVATION 1161' WATERSHED TRIBUTARY OF DRY FORK OF FINK CREEK  
 DISTRICT FREEMANS CREEK COUNTY LEWIS QUADRANGLE VADIS 7.5'

SURFACE OWNER MAXINE LIA ET AL ACREAGE 108.25±  
 ROYALTY OWNER H.D. McDONNELL ACREAGE 120±

PROPOSED WORK: DRILL  CONVERT  DRILL DEEPER  REDRILL  FRACTURE OR STIMULATE  PLUG OFF OLO FORMATION  PERFORATE NEW FORMATION  PLUG AND ABANDON  CLEAN OUT AND REPLUG  OTHER

PHYSICAL CHANGE IN WELL (SPECIF ) \_\_\_\_\_ TARGET FORMATION BENSON  
 ESTIMATED DEPTH 5,165'

WELL OPERATOR DOMINION TRANSMISSION INC. DESIGNATED AGENT JAMES BLASINGAME  
 ADDRESS 445 WEST MAIN STREET ADDRESS 445 WEST MAIN STREET  
CLARKSBURG, WV 26301 CLARKSBURG, WV 26301

04/12/2013

FORM WW-9

page of

H.D. McDONNELL/LEASE  
WELL NO. 13160

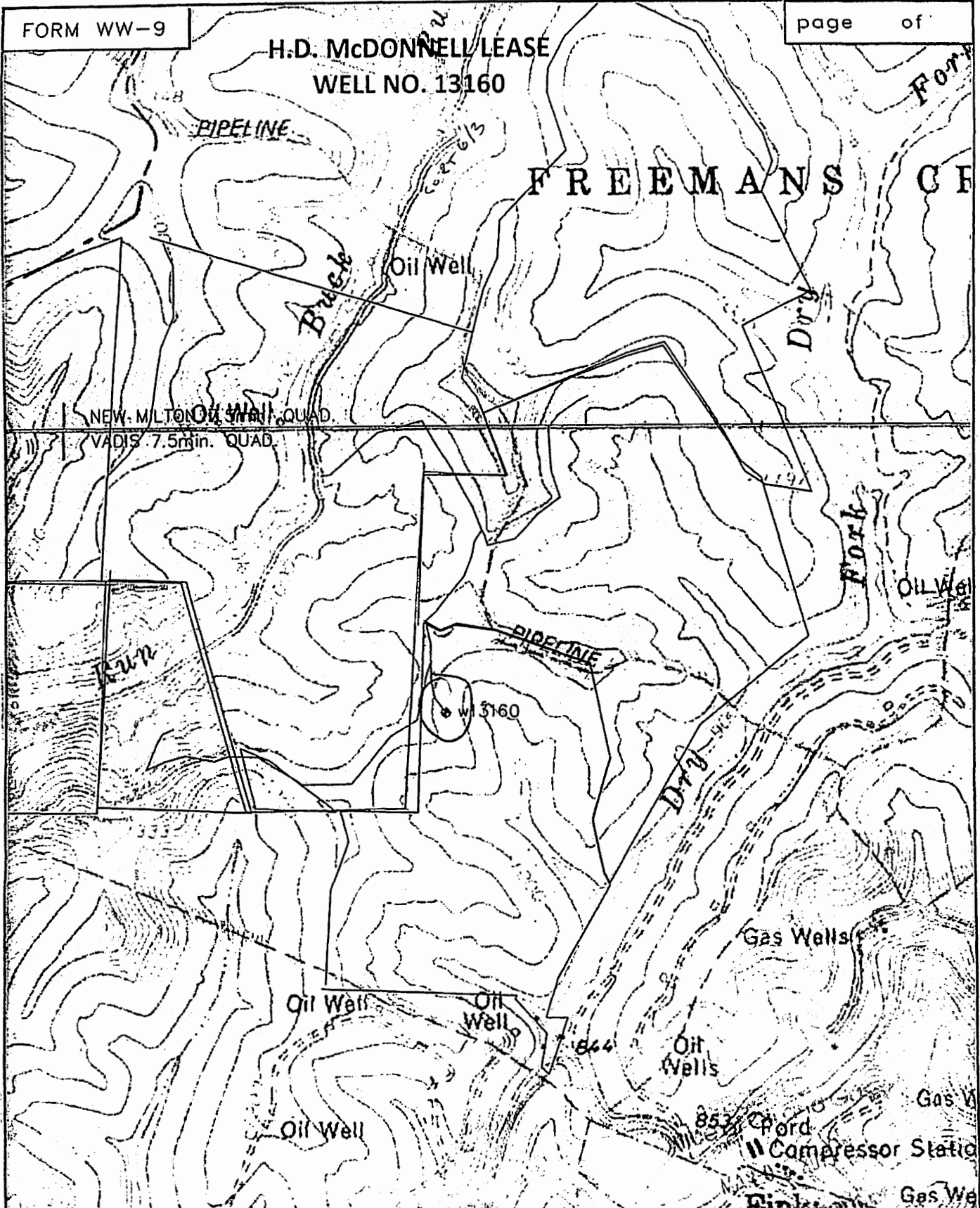

SMITH LAND SURVEYING  
P.O. BOX 150 GLENVILLE, WV. 26351

TOPO SECTION OF VADIS 7.5min. QUAD.  
Environmental Department

FILE NO. 7952      DATE 1/25/13      SCALE 1"=1,000'

04/12/2013