

BUTCHER LEASE 120.5 AC.

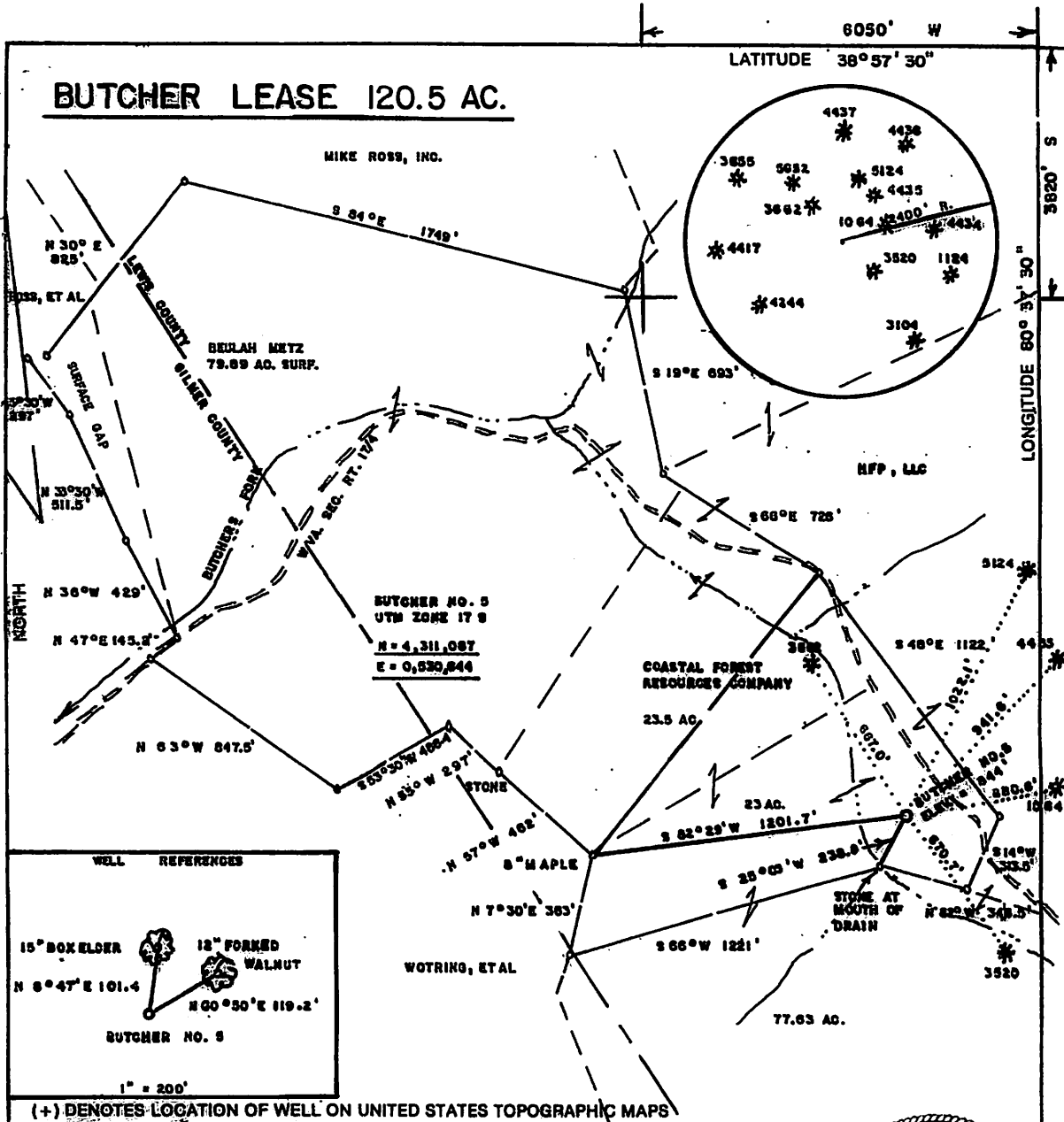

WELL REFERENCES

15" BOX ELDER
N 8°47'E 101.4'

12" FORKED WALNUT
N 60°50'E 119.2'

BUTCHER NO. 5

1" = 200'

(+) DENOTES LOCATION OF WELL ON UNITED STATES TOPOGRAPHIC MAPS

FILE NO. _____
 DRAWING NO. _____
 SCALE 1" = 500
 MINIMUM DEGREE OF ACCURACY 1/200
 PROVEN SOURCE OF ELEVATION TOP OF KROB
 SOUTH OF LEASE ELEV. = 1434'

I THE UNDERSIGNED, HEREBY CERTIFY THAT THIS PLAT IS CORRECT TO THE BEST OF MY KNOWLEDGE AND BELIEF AND SHOWS ALL THE INFORMATION REQUIRED BY LAW AND THE REGULATIONS ISSUED AND PRESCRIBED BY THE DEPARTMENT OF ENERGY.

(SIGNED) Mark C. Echard
 R.P.E. _____ I.L.S. 490

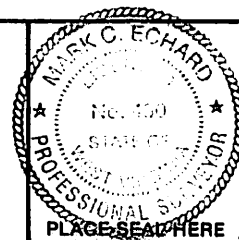

STATE OF WEST VIRGINIA
 Division of Environmental Protection
 OFFICE OF OIL AND GAS



DATE APRIL 2, 2013
 OPERATOR'S WELL NO. BUTCHER NO. 5
 API WELL NO. _____

WELL TYPE: OIL GAS LIQUID INJECTION _____ WASTE DISPOSAL _____
 (IF "GAS,") PRODUCTION STORAGE _____ DEEP _____ SHALLOW
 LOCATION: ELEVATION 844' WATER SHED BUTCHERS FORK
 DISTRICT COURT HOUSE COUNTY LEWIS

QUADRANGLE GILMER 7.5'
 SURFACE OWNER COASTAL FOREST RESOURCES COMPANY ACREAGE 23
 OIL & GAS ROYALTY OWNER GUFFY OIL AND ROYALTIES, INC. LEASE ACREAGE 29.5 of 120.5

LEASE NO. _____
 PROPOSED WORK: DRILL CONVERT _____ DRILL DEEPER _____ REDRILL _____ FRACTURE OR STIMULATE PLUG OFF OLD FORMATION _____ PERFORATE NEW FORMATION _____ OTHER PHYSICAL CHANGE IN WELL (SPECIFY) _____

PLUG AND ABANDON _____ CLEAN OUT AND REPLUG _____
 TARGET FORMATION 5th SAND ESTIMATED DEPTH 2980'
 WELL OPERATOR HORIZON ENERGY CORP. DESIGNATED AGENT ROBERT R. JONES II
 ADDRESS SAND FORK ROAD BOX 111 SAND FORK, WV 26430 ADDRESS SAND FORK ROAD BOX 111 SAND FORK, WV 26430

FORM WW-8

COUNTY NAME PERMIT

05/17/2013

4105680

RECEIVED
APR 29 2013

10-130
14-100

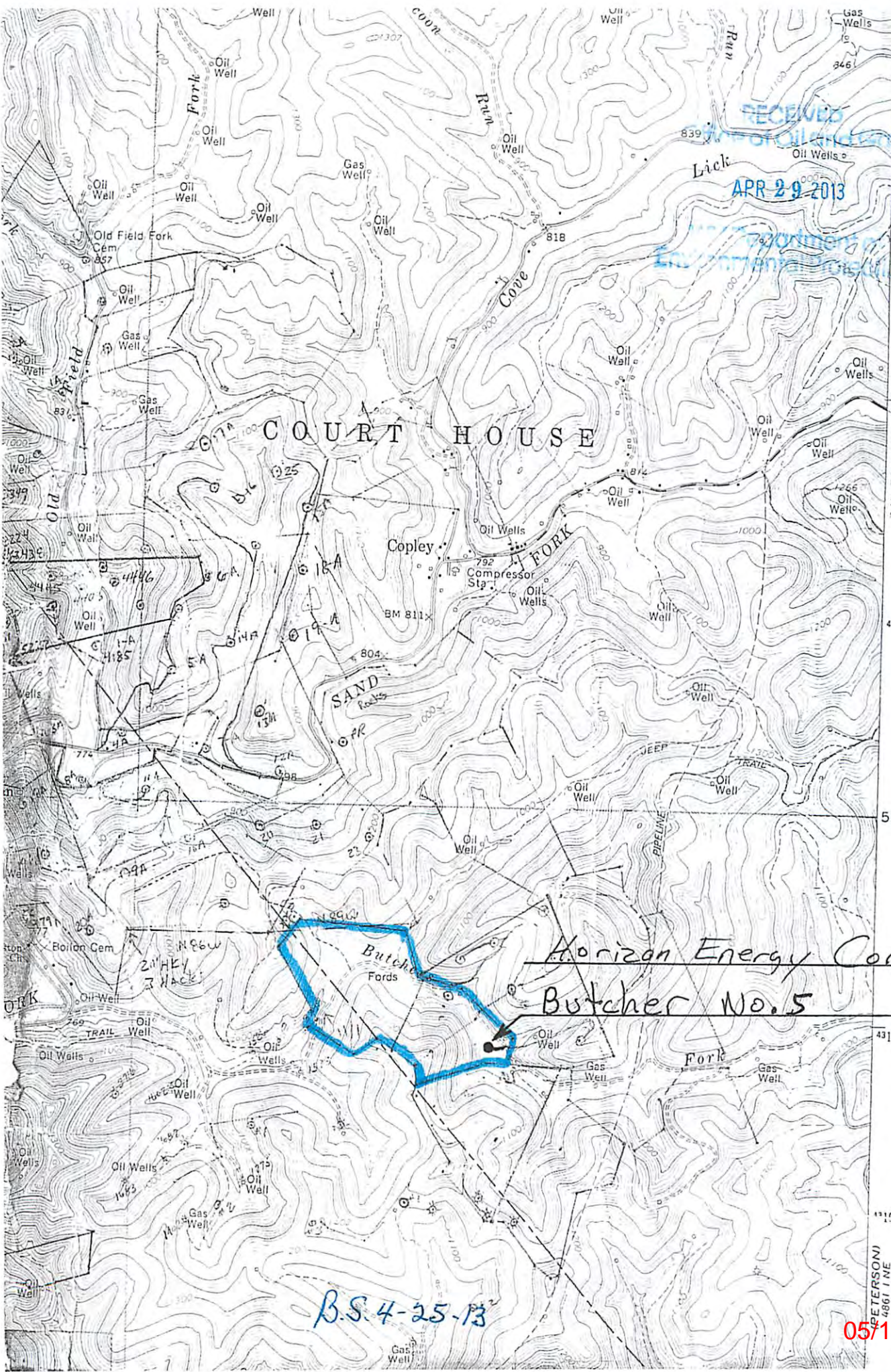

720 000
FEET

7 MI. TO U.S. 19

4313

57'30"

4311

4310

PETERSON
4861 NE

Horizon Energy Corp.

Butcher No. 5

B.S. 4-25-13

05/17/2013