

PARKER LEASE 100.8 AC.

6600' W
LATITUDE 38°57'30"

LONGITUDE 80°37'30"

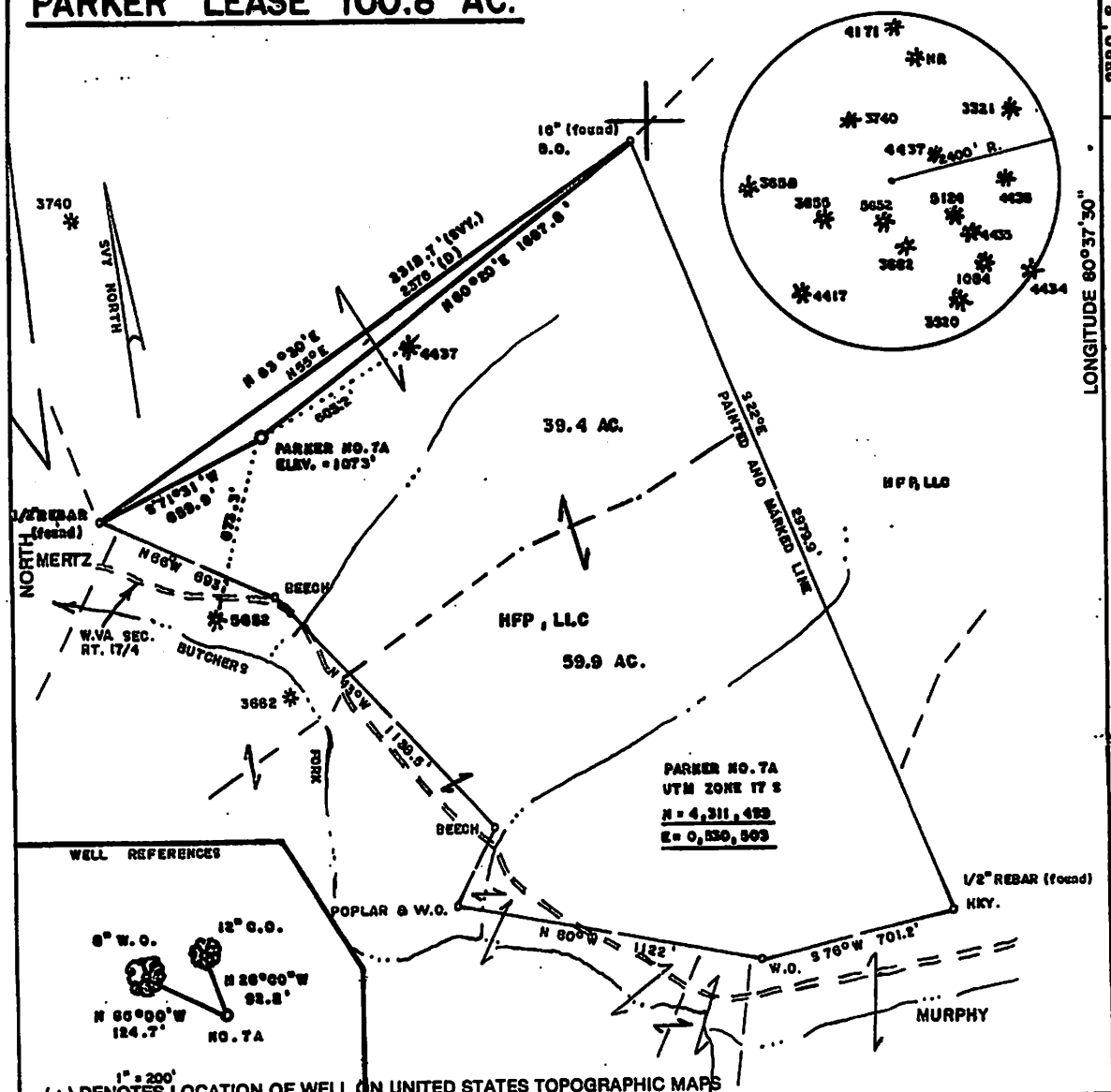

FILE NO. _____
 DRAWING NO. _____
 SCALE 1" = 300'
 MINIMUM DEGREE OF ACCURACY 1/200
 PROVEN SOURCE OF ELEVATION SPOT ELEV. N of LEASE
 ELEV. = 1322'

I THE UNDERSIGNED, HEREBY CERTIFY THAT THIS PLAT IS CORRECT TO THE BEST OF MY KNOWLEDGE AND BELIEF AND SHOWS ALL THE INFORMATION REQUIRED BY LAW AND THE REGULATIONS ISSUED AND PRESCRIBED BY THE DEPARTMENT OF ENERGY.
 (SIGNED) Mark C. Echard
 R.P.E. _____ L.L.S. NO. 490

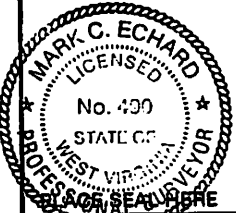

STATE OF WEST VIRGINIA
 Division of Environmental Protection
 OFFICE OF OIL AND GAS

DATE APRIL 2, 2013
 OPERATOR'S WELL NO. PARKER NO. 7A
 API WELL NO. _____

WELL TYPE: OIL GAS LIQUID INJECTION WASTE DISPOSAL
 (IF "GAS,") PRODUCTION STORAGE DEEP SHALLOW

LOCATION: ELEVATION 1073' WATERSHED BUTCHERS FORK OF SAND FORK
 DISTRICT COURT HOUSE COUNTY LEWIS
 QUADRANGLE GILMER 7.5'

SURFACE OWNER HFP, LLC ACREAGE 39.4
 OIL & GAS ROYALTY OWNER UNITED NATIONAL BANK LEASE ACREAGE 100.8

PROPOSED WORK: DRILL CONVERT DRILL DEEPER REDRILL FRACTURE OR STIMULATE PLUG OFF OLD FORMATION PERFORATE NEW FORMATION OTHER PHYSICAL CHANGE IN WELL (SPECIFY) _____

PLUG AND ABANDON CLEAN OUT AND REPLUG
 TARGET FORMATION 5th SAND ESTIMATED DEPTH 3210'
 WELL OPERATOR HORIZON ENERGY CORP. DESIGNATED AGENT ROBERT R. JONES II
 ADDRESS SAND FORK ROAD BOX 111 ADDRESS SAND FORK ROAD BOX 111
SAND FORK, WV 26430 SAND FORK, WV 26430

FORM WV-8

COUNTY NAME
PERMIT

05/17/2013

405681



10 130
14 100

APR 29 2013

COURT HOUSE

Copley

SAND

Horizon Energy Corp

Parcel No. 7A



BS. 4-25-13

05/17/2013

720 000 FEET

7 MI TO U.S. 19

4313

57'30"

4311

4310

PETERSON)
4861 NE

