

**PARKER LEASE 100.8 AC.**

5300' W  
LATITUDE 38° 57' 30"

LONGITUDE 80° 37' 30"

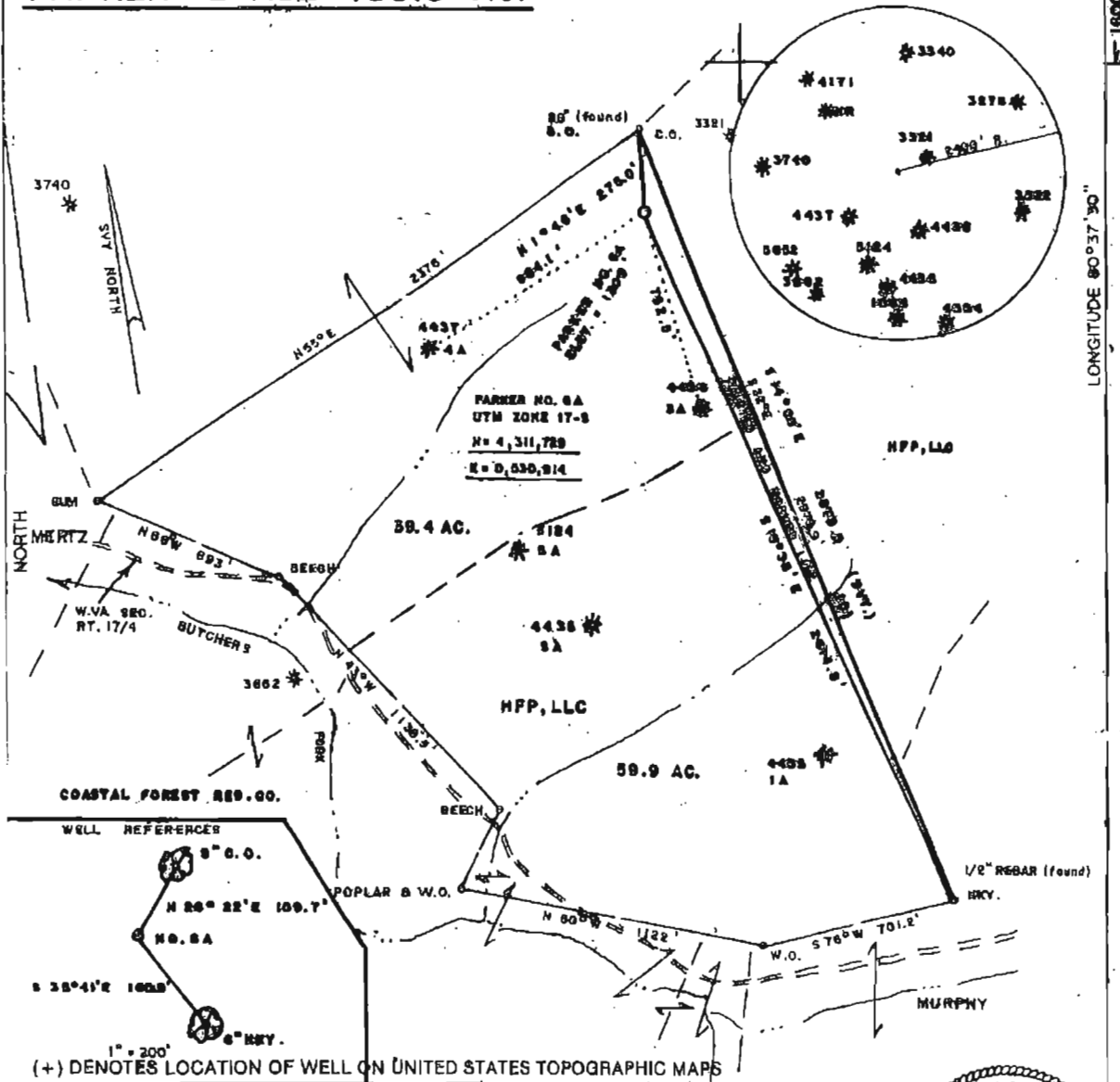

FILE NO. \_\_\_\_\_  
DRAWING NO. \_\_\_\_\_  
SCALE 1" = 500'  
MINIMUM DEGREE OF ACCURACY 1/200'  
PROVEN SOURCE OF ELEVATION SPOT ELEV. N of LEASE  
ELEV. = 1322'

I THE UNDERSIGNED, HEREBY CERTIFY THAT THIS PLAT IS CORRECT TO THE BEST OF MY KNOWLEDGE AND BELIEF AND SHOWS ALL THE INFORMATION REQUIRED BY LAW AND THE REGULATIONS ISSUED AND PRESCRIBED BY THE DEPARTMENT OF ENERGY.  
(SIGNED) Mark C. Echard  
R.P.E. \_\_\_\_\_ I.L.S. NO. 490



STATE OF WEST VIRGINIA  
Division of Environmental Protection  
OFFICE OF OIL AND GAS

DATE APRIL 19, 2013  
OPERATOR'S WELL NO. PARKER NO. 8A  
API WELL NO. 47-041-05682

WELL TYPE: OIL  GAS  LIQUID INJECTION \_\_\_\_\_ WASTE DISPOSAL \_\_\_\_\_  
(IF "GAS,") PRODUCTION  STORAGE \_\_\_\_\_ DEEP \_\_\_\_\_ SHALLOW

LOCATION: ELEVATION 1322' WATERSHED BUTCHERS FORK OF SAND FORK  
DISTRICT COURT HOUSE COUNTY LEWIS  
QUADRANGLE GILMER 7.5'

SURFACE OWNER HFP, LLC ACREAGE 39.40  
OIL & GAS ROYALTY OWNER UNITED NATIONAL BANK LEASE ACREAGE 100.8  
LEASE NO. \_\_\_\_\_

PROPOSED WORK: DRILL  CONVERT \_\_\_\_\_ DRILL DEEPER \_\_\_\_\_ REDRILL \_\_\_\_\_ FRACTURE OR STIMULATE  PLUG OFF OLD FORMATION \_\_\_\_\_ PERFORATE NEW FORMATION \_\_\_\_\_ OTHER PHYSICAL CHANGE IN WELL (SPECIFY) \_\_\_\_\_

PLUG AND ABANDON \_\_\_\_\_ CLEAN OUT AND REPLUG \_\_\_\_\_  
TARGET FORMATION 5th SAND ESTIMATED DEPTH 3400'  
WELL OPERATOR HORIZON ENERGY CORP. DESIGNATED AGENT ROBERT R. JONES II  
ADDRESS SAND FORK ROAD BOX 111 ADDRESS SAND FORK ROAD BOX 111  
SAND FORK, WV 26430 SAND FORK, WV 26430

05/24/2013

4105682

720 000  
FEET

U.S. G.S. 1916

111

57' 30"

111

PETERSON  
1861 / 1862

ASPINWALL 1881

108

COURT HOUSE

Copley

WELL

WELL

*Horizon Emergent of  
Parker No. 6A*

Backburn

05/24/2013