

I, the undersigned, hereby certify that this plat is correct to the best of my knowledge and belief and shows all the information required by law and the regulations issued and prescribed by the Department of Environmental Protection.

Ben R. Singleton
 P.S. 2092

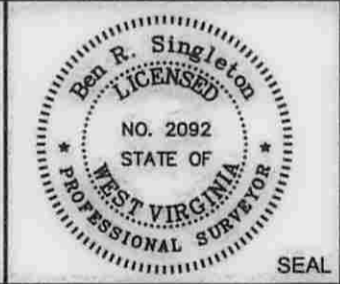

FILE NO: 371-12-C-13
 DRAWING NO: H4 Plat
 SCALE: 1" = 2000'
 MINIMUM DEGREE OF ACCURACY: 1:2500
 PROVEN SOURCE OF ELEVATION: NGS CORS Station

STATE OF WEST VIRGINIA
 DEPARTMENT OF ENVIRONMENTAL PROTECTION
 OIL AND GAS DIVISION

DATE: August 6 20 14
 OPERATOR'S WELL NO. WV 514170
 API WELL NO. H4A
 47 - 41 - 05692
 STATE COUNTY PERMIT

WELL TYPE: OIL GAS LIQUID INJECTION WASTE DISPOSAL
 (IF GAS) PRODUCTION: STORAGE DEEP SHALLOW
 LOCATION: ELEVATION: 1160.00' Existing / 1155.75' Proposed WATERSHED Sand Fork QUADRANGLE: Peterson
 DISTRICT: Court House COUNTY: Lewis
 SURFACE OWNER: William & Mary Horner, et al ACREAGE: 292.94
 ROYALTY OWNER: Weston Creek, LLC et al. LEASE NO: 105366 ACREAGE: 1100
 PROPOSED WORK: DRILL CONVERT DRILL DEEPER FRACTURE OR STIMULATE PLUG OFF OLD FORMATION
 PERFORATE NEW FORMATION OTHER PHYSICAL CHANGE IN WELL (SPECIFY) _____
 PLUG AND ABANDON CLEAN OUT AND REPLUG TARGET FORMATION: Marcellus ESTIMATED DEPTH: TVD 7,417 / MD 11,990
 WELL OPERATOR: EQT Production Company DESIGNATED AGENT: Rex C. Ray
 ADDRESS: 115 Professional Place PO Box 280 ADDRESS: 115 Professional Place PO Box 280
Bridgeport, WV 26330 Bridgeport, WV 26330

11/07/2014

Topo Quad: Peterson 7.5 Scale: 1" = 2000'
 County: Lewis Date: June 23, 2014
 District: Courthouse Project No: 371-12-00-13

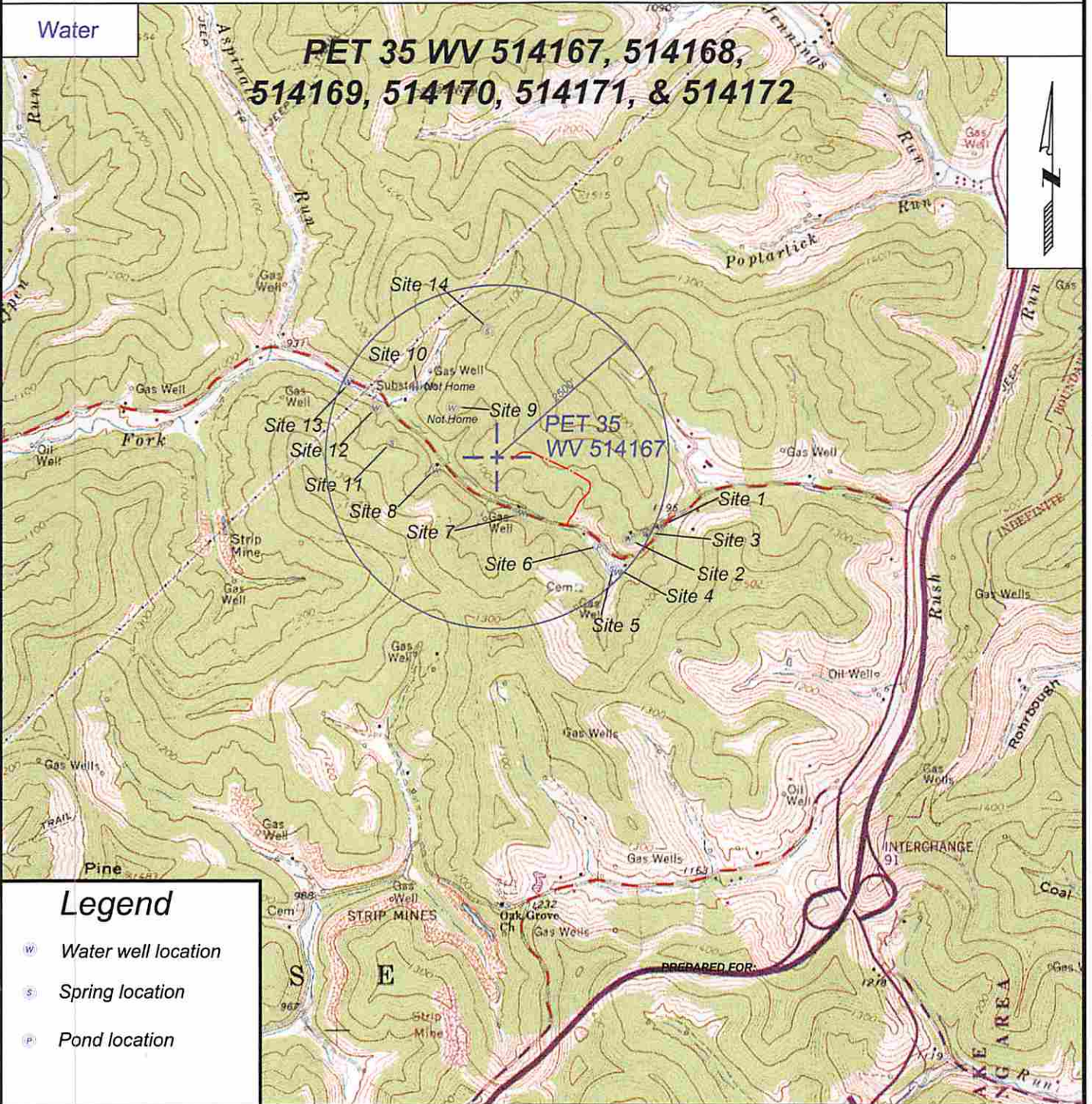

SURVEYING AND MAPPING SERVICES PERFORMED BY:
ALLEGHENY SURVEYS, INC.
 1-800-482-8606
 237 Birch River Road
 Birch River, WV 26610
 PH: (304) 649-8606
 FAX: (304) 649-8608

EQT Production Company
 P.O. Box 280
 Bridgeport, WV 26330