

SUBJECT WELL  
Flesher 1212 N-2H

4704105711

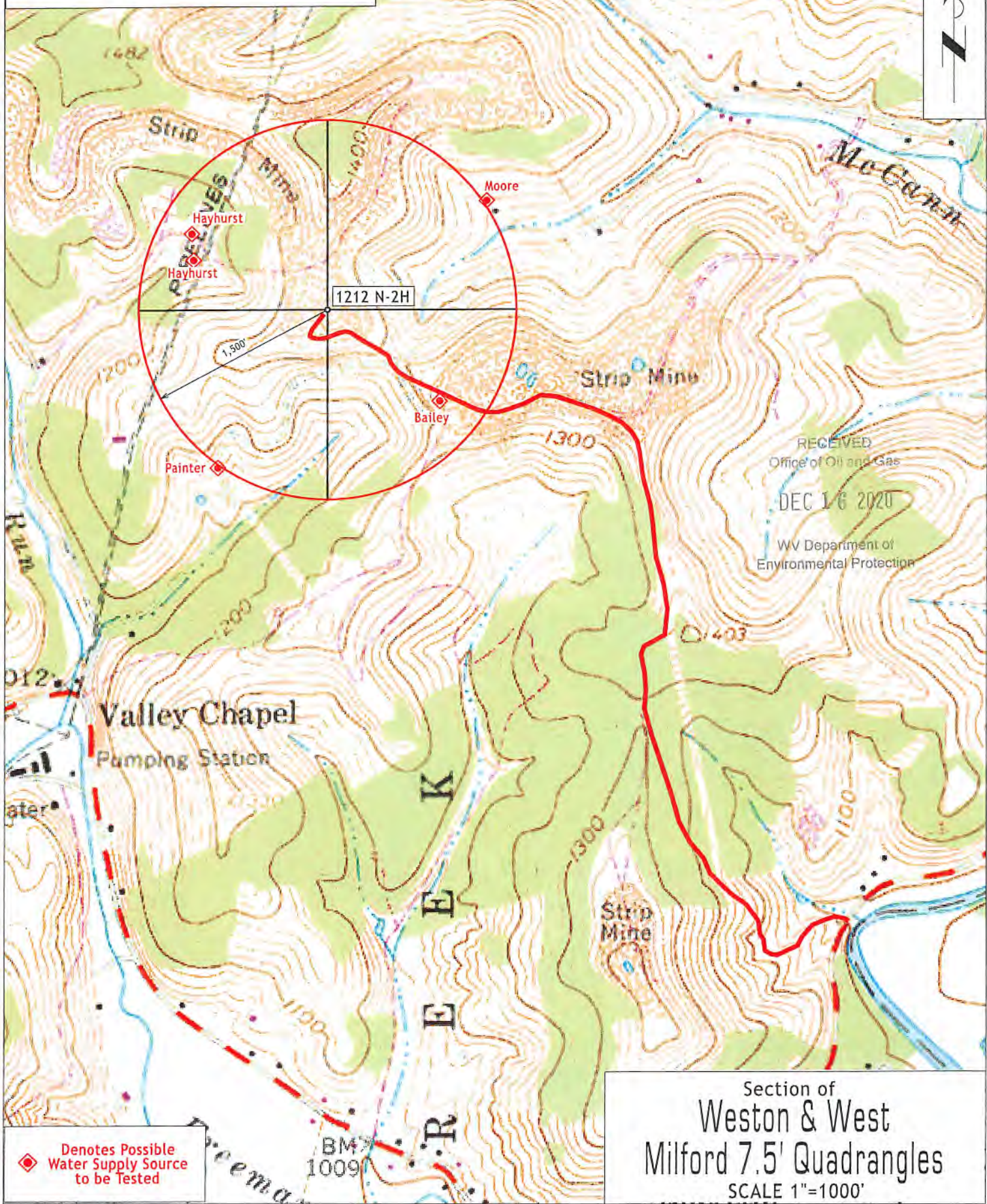

RECEIVED  
Office of Oil and Gas  
DEC 16 2020  
WV Department of  
Environmental Protection

◆ Denotes Possible  
Water Supply Source  
to be Tested

Section of  
Weston & West  
Milford 7.5' Quadrangles  
SCALE 1"=1000'



8,372' to Top Hole

2,276' to Bottom Hole

TOP LATITUDE 39 - 07 - 30

BTM LATITUDE 39 - 10 - 00

TOP LONGITUDE 80 - 27 - 30  
BTM LONGITUDE 80 - 30 - 00

2,452' to Top Hole

2,731' to Bottom Hole

Flesher 1212 N-2H  
Bottom Hole

#47-033-00468A

Top Hole  
7.5' Spot

Bottom  
Hole 7.5'  
Spot



SEAL

I, the undersigned, hereby certify that this plat is correct to the best of my knowledge and belief and shows all the information required by law and the rules issued and prescribed by the Department of Environmental Protection.

*Kevin S. James*

Kevin S. James, P.S. 2305

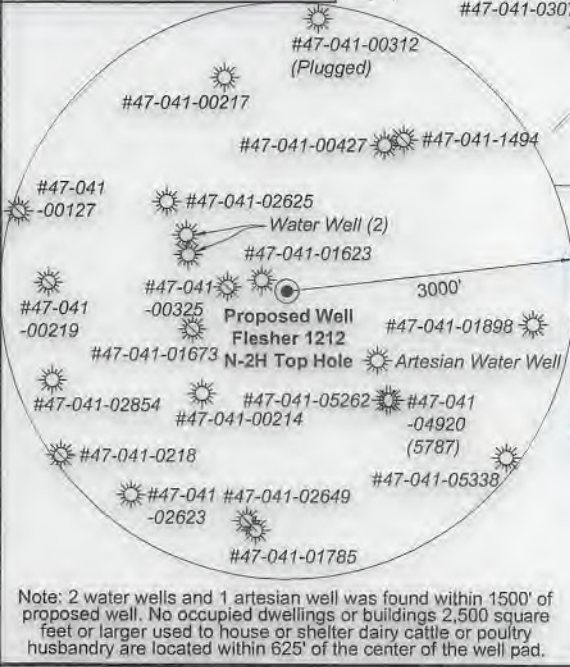

Note: 2 water wells and 1 artesian well was found within 1500' of proposed well. No occupied dwellings or buildings 2,500 square feet or larger used to house or shelter dairy cattle or poultry husbandry are located within 625' of the center of the well pad.

FILE NO: 156-36-12-U-F-19  
DRAWING NO: Flesher 1212 N-2H Well Plat  
SCALE: 1" = 2000'  
MINIMUM DEGREE OF ACCURACY: Submeter  
PROVEN SOURCE OF ELEVATION: CORS, Bridgeport, WV

**STATE OF WEST VIRGINIA**  
DEPARTMENT OF ENVIRONMENTAL PROTECTION  
**OIL AND GAS DIVISION**

DATE: November 18 2020  
OPERATOR'S WELL NO. Flesher 1212 N-2H  
API WELL NO. HGA  
47 - 041 - 05711  
STATE COUNTY PERMIT

WELL TYPE:  OIL  GAS  LIQUID INJECTION  WASTE DISPOSAL  
(IF GAS) PRODUCTION:  STORAGE  DEEP  SHALLOW

LOCATION: ELEVATION: 1,332.2' WATERSHED: Middle West Fork Creek

QUADRANGLE: Top: Weston  
Btm: Big Isaac

DISTRICT: Freemans Creek

COUNTY: Lewis

SURFACE OWNER: H.G. Energy II Appalachia, LLC

ACREAGE: 70.00

ROYALTY OWNER: W.D. Hitt, et al, et al

LEASE NO: ACREAGE: 210.00

PROPOSED WORK:  DRILL  CONVERT  DRILL DEEPER  FRACTURE OR STIMULATE  PLUG OFF OLD FORMATION  
 PERFORATE NEW FORMATION  OTHER PHYSICAL CHANGE IN WELL (SPECIFY)

PLUG AND ABANDON  CLEAN OUT AND REPLUG TARGET FORMATION: Marcellus Shale ESTIMATED DEPTH: 6,925' TVD  
22,913' MD

WELL OPERATOR: HG Energy II Appalachia, LLC  
ADDRESS: 5260 Dupont Road  
Parkersburg, WV 26101

DESIGNATED AGENT: Diane C. White  
ADDRESS: 5260 Dupont Road  
Parkersburg, WV 26101





Notes: Well No. Flesher 1212 N-2H  
West Virginia Coordinate System of 1927, North Zone  
based upon Differential GPS Measurements.  
Top Hole coordinates Bottom Hole coordinates  
Latitude: 39°07'05.77" Longitude: 39°09'33.00"  
Longitude: 80°29'16.33" Longitude: 80°30'28.90"  
UTM Zone 17, NAD 1983  
Top Hole Coordinates Bottom Hole Coordinates  
N: 4,330,036.173m N: 4,334,565.208m  
E: 544,288.559m E: 542,520.980m  
Plat orientation and corner and well references are  
based upon the grid north meridian. Well location  
references are based upon the magnetic meridian.

Notes:  
Well No. Flesher 1212 N-2H  
UTM NAD 1983 (USSF)  
Top Hole Coordinates  
N: 14,206,127.01'  
E: 1,785,720.05'  
Landing Point Coordinates  
N: 14,206,352.07'  
E: 1,785,092.00'  
Bottom Hole Coordinates  
N: 14,220,986.02'  
E: 1,779,920.92'

Wellhead Layout (NTS)

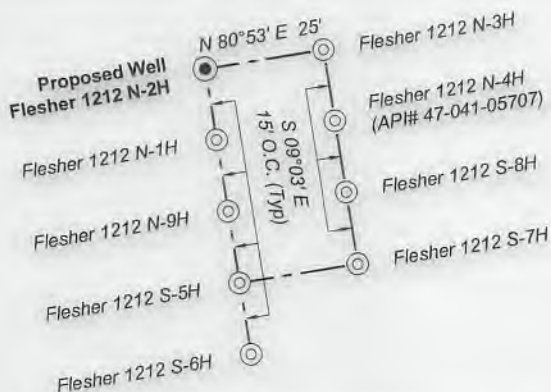

Tag	Bearing	Dist.	Description
L1	N 42°34' W	1,564.9'	#47-041-05262
L2	N 21°02' E	689.3'	1/2" Rebar
L3	N 66°57' E	1,601.4'	1" Iron pipe
L4	S 34°37' E	1,979.3'	5/8" Rebar
L5	N 70°17' W	667.2'	Landing point

Well Location References  
Not to Scale

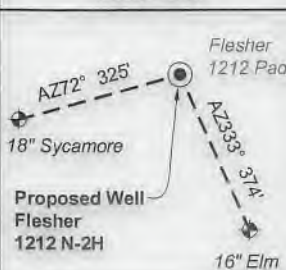

Legend

- Proposed gas well
- Well Reference, as noted
- Monument, as noted
- Existing Well, as noted
- Digitized Well, as noted
- Creek or Drain
- Existing Road
- Surface boundary (approx.)
- Interior surface tracts (approx.)

Detail 1 (Scale 1"=500')



Detail 2 (Scale 1"=500')



FILE NO: 156-36-12-U-F-19  
DRAWING NO: Flesher 1212 N-2H Well Plat  
SCALE: 1" = 2000'  
MINIMUM DEGREE OF ACCURACY:  
Submeter  
PROVEN SOURCE OF ELEVATION:  
CORS, Bridgeport, WV

STATE OF WEST VIRGINIA  
DEPARTMENT OF ENVIRONMENTAL PROTECTION  
OIL AND GAS DIVISION

DATE: November 18 2020  
OPERATOR'S WELL NO. Flesher 1212 N-2H  
API WELL NO. HGA  
47 - 041 - 05711  
STATE COUNTY PERMIT

WELL TYPE:  OIL  GAS  LIQUID INJECTION  WASTE DISPOSAL  
(IF GAS) PRODUCTION:  STORAGE  DEEP  SHALLOW

LOCATION: ELEVATION: 1,332.2' WATERSHED: Middle West Fork Creek

Btm: Big Isaac  
QUADRANGLE: Top: Weston  
COUNTY: Lewis  
ACREAGE: 70.00

DISTRICT: Freemans Creek  
SURFACE OWNER: H.G. Energy II Appalachia, LLC

ROYALTY OWNER: W.D. Hitt, et al, et al LEASE NO: ACREAGE: 210.00

PROPOSED WORK:  DRILL  CONVERT  DRILL DEEPER  FRACTURE OR STIMULATE  PLUG OFF OLD FORMATION  
 PERFORATE NEW FORMATION  OTHER PHYSICAL CHANGE IN WELL (SPECIFY)

PLUG AND ABANDON  CLEAN OUT AND REPLUG TARGET FORMATION: Marcellus Shale ESTIMATED DEPTH: 6,925' TVD  
22,913' MD

WELL OPERATOR: HG Energy II Appalachia, LLC  
ADDRESS: 5260 Dupont Road  
Parkersburg, WV 26101

DESIGNATED AGENT: Diane C. White  
ADDRESS: 5260 Dupont Road  
Parkersburg, WV 26101





Lewis Co. - Freeman Creek Dist.				
No.	TM / Par	Owner	Bk / Pg	Ac.
1	6C / 47	HG Energy II Appalachia, LLC	753 / 453	70.00
2	6C / 43	Gary Allen Sias	646 / 688	50.59
3	6C / 25.1	William Radtka & Helen Burton	655 / 681	5.85
4	6C / 25	Robert M. Painter	629 / 411	27.48
5	6C / 23.8	Richard G. & Loretta E. Hayhurst	673 / 69	1.19
6	6C / 23.11	Richard G. & Loretta E. Hayhurst	718 / 245	2.53
7	6C / 23.3	Richard G. Hayhurst, et ux	566 / 470	19.37
8	6C / 23	Richard G. Hayhurst	566 / 357	34.80
9	6C / 61	Mann Family Trust	343 / 341	49.91
10	6C / 58	Mann Family Trust	617 / 608	7.62
11	6C / 22	Mann Family Trust	617 / 608	265.19
12	6C / 61.1	Susanne Mann & Theodore W. Lanoutte	702 / 38	5.00
13	6B / 30.1	Theodore & Mary C. Eldridge	561 / 257	11.75
14	6B / 31	Mann Family Trust	617 / 608	17.00
15	6B / 32	Mann Family Trust	617 / 608	23.00
16	6B / 33	Robert E. Brincefield Jr. & Terri Lynne Trust, et al	578 / 630	50.05
17	6B / 33.1	Robert E. Brincefield Jr. & Terri Lynne Trust, et al	578 / 630	2.20
18	6B / 13	Mann Family Trust	617 / 608	38.55
19	6B / 28	Robert E. Brincefield Jr. & Terri Lynne Trust, et al	578 / 630	31.00
20	6B / 27	Robert E. Brincefield Jr. & Terri Lynne Trust, et al	578 / 630	14.00
21	6B / 26	Robert E. Brincefield Jr. & Terri Lynne Trust, et al	578 / 630	14.00
22	6B / 36	Robert E. Brincefield Jr. & Terri Lynne Trust, et al	578 / 630	28.00
23	6B / 19.1	Robert E. Brincefield Jr. & Terri Lynne Trust, et al	578 / 630	52.00
24	6B / 25	Robert E. Brincefield Jr. & Terri Lynne Trust, et al	578 / 630	45.00
25	6B / 24	Robert E. Brincefield Jr. & Terri Lynne Trust, et al	578 / 630	11.15
26	6B / 22	Robert E. Brincefield Jr. & Terri Lynne Trust, et al	578 / 630	99.46
27	6B / 21.1	Robert E. Brincefield Jr. & Terri Lynne Trust, et al	578 / 630	44.00
28	6B / 21	Mark D. Roles	W50 / 769	195.91
29	6B / 50	Jackie & Barbara Caplinger	623 / 445	10.49
30	6B / 21.2	Mark D. & Betty Roles	557 / 627	25.47
31	6B / 21.3	Margaret E. Roles	W50 / 769	6.63

ID	Lease
5	W.H. Coffindaffer, et al
6	W.H. Coffindaffer, et al
12	Mary Post Davis, et al
14	Fannie M. Hughes, et al
15	Alvadore Hughes, et al
16	Henry Frashuer, et al
19	A.R. Frashuer, et al
23	A.C. Thrash, et al
24	Mary K. Kearney, et al
26	Alvadore Hughes, et al
32	W.H. Coffindaffer, et al
33	J.M. Beeghley, et ux
35	Daisy Lynch, et al
39	HG Energy II Appalachia, LLC
40	Loxie V. McClung, et al
45	Edwin Gaston, et al
46	B.E. Williams, et al
51	Alda V. Hitt
52	W.D. Hitt, et al
53	Pearle A. Norris, et al
54	Pearle A. Norris, et al
55	J.S. Norris, et al

Harrison Co. - Union-Outside Dist.				
No.	TM / Par	Owner	Bk / Pg	Ac.
32	443 / 8.2	Estella Breise	W197 / 1310	10.00
33	443 / 18	Glennville N. Potts, et ux	677 / 212	0.10
34	443 / 8.1	Estella Breise	W197 / 1310	0.70
35	443 / 8	Amanda Brantmayer	W197 / 1310	53.10
36	443 / 3	Kyle & Luann Baker	1369 / 45	1.00
37	443 / 2.1	Bernard & Darlene Baird	1200 / 919	1.62
38	443 / 2	Lou Ann Baker	1307 / 1155	26.54
39	443 / 6	Amanda Brantmayer	W197 / 1310	0.60
40	443 / 7	Amanda Brantmayer	W197 / 1310	0.57
41	443 / 1	Lou Ann Baker	1323 / 1089	25.14
42	422 / 38	Jody Ross & Dawn Price	1283 / 546	36.77
43	423 / 23	Jeffery & Anessa Griffith	1313 / 1245	25.10
44	423 / 13	Jeffery & Anessa Griffith	1313 / 1245	45.10
45	422 / 37	Jody Ross & Dawn Price	1283 / 546	34.70
46	422 / 35	Jody Ross & Dawn Price	1283 / 546	31.16
47	422 / 36	Sherry D. Baldwin, et al	1531 / 944	2.20
48	423 / 12	Sherry D. Baldwin	1531 / 944	65.39
49	422 / 21	Jeffery & Anessa Griffith	1314 / 173	15.76
50	443 / 5	Amanda Brantmayer	W197 / 1310	0.43
51	443 / 4	Glennville N. Potts, et ux	677 / 212	0.48

FILE NO: 156-36-12-U-F-19 DRAWING NO: Flesher 1212 N-2H Well Plat SCALE: 1" = 2000' MINIMUM DEGREE OF ACCURACY: Submeter PROVEN SOURCE OF ELEVATION: CORS, Bridgeport, WV	<b>STATE OF WEST VIRGINIA</b> DEPARTMENT OF ENVIRONMENTAL PROTECTION <b>OIL AND GAS DIVISION</b>	DATE: November 18 2020 OPERATOR'S WELL NO. Flesher 1212 N-2H API WELL NO. HGA 47 - 041 - 05711 STATE COUNTY PERMIT
---	--	--

WELL TYPE:  OIL  GAS  LIQUID INJECTION  WASTE DISPOSAL  
 (IF GAS) PRODUCTION:  STORAGE  DEEP  SHALLOW

LOCATION: ELEVATION: 1,332.2' WATERSHED: Middle West Fork Creek  
 DISTRICT: Freemans Creek QUADRANGLE: Top: Weston  
 SURFACE OWNER: H.G. Energy II Appalachia, LLC COUNTY: Lewis  
 ROYALTY OWNER: W.D. Hitt, et al, et al LEASE NO: ACREAGE: 70.00  
 PROPOSED WORK:  DRILL  CONVERT  DRILL DEEPER  FRACTURE OR STIMULATE  PLUG OFF OLD FORMATION  
 PERFORATE NEW FORMATION  OTHER PHYSICAL CHANGE IN WELL (SPECIFY) \_\_\_\_\_  
 PLUG AND ABANDON  CLEAN OUT AND REPLUG TARGET FORMATION: Marcellus Shale ESTIMATED DEPTH: 6,925' TVD  
 22,913' MD

WELL OPERATOR: HG Energy II Appalachia, LLC ADDRESS: 5260 Dupont Road Parkersburg, WV 26101	DESIGNATED AGENT: Diane C. White ADDRESS: 5260 Dupont Road Parkersburg, WV 26101
---	--





Notes: Well No. Flesher 1212 N-2H  
West Virginia Coordinate System of 1927, North Zone  
based upon Differential GPS Measurements.  
Top Hole coordinates Bottom Hole coordinates  
Latitude: 39°07'05.77" Longitude: 80°29'16.33"  
Longitude: 80°30'28.90"  
UTM Zone 17, NAD 1983  
Top Hole Coordinates Bottom Hole Coordinates  
N: 4,330,036.173m N: 4,334,565.208m  
E: 544,288.559m E: 542,520.980m  
Plat orientation and corner and well references are  
based upon the grid north meridian. Well location  
references are based upon the magnetic meridian.

Notes:  
Well No. Flesher 1212 N-2H  
UTM NAD 1983 (USSF)  
Top Hole Coordinates  
N: 14,206,127.01'  
E: 1,785,720.05'  
Landing Point Coordinates  
N: 14,206,352.07'  
E: 1,785,092.00'  
Bottom Hole Coordinates  
N: 14,220,886.02'  
E: 1,779,920.92'

Wellhead Layout (NTS)

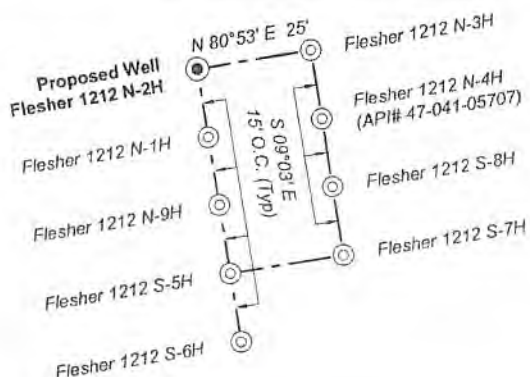

Tag	Bearing	Dist.	Description
L1	N 42°34' W	1,564.9'	#47-041-05262
L2	N 21°02' E	689.3'	1/2" Rebar
L3	N 66°57' E	1,601.4'	1" Iron pipe
L4	S 34°37' E	1,979.3'	5/8" Rebar
L5	N 70°17' W	667.2'	Landing point

Well Location References  
Not to Scale

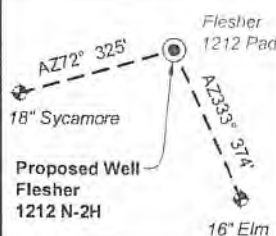

Legend

- Proposed gas well
- Well Reference, as noted
- Monument, as noted
- Existing Well, as noted
- Digitized Well, as noted
- Creek or Drain
- Existing Road
- Surface boundary (approx.)
- Interior surface tracts (approx.)

Detail 1 (Scale 1"=500')



Detail 2 (Scale 1"=500')

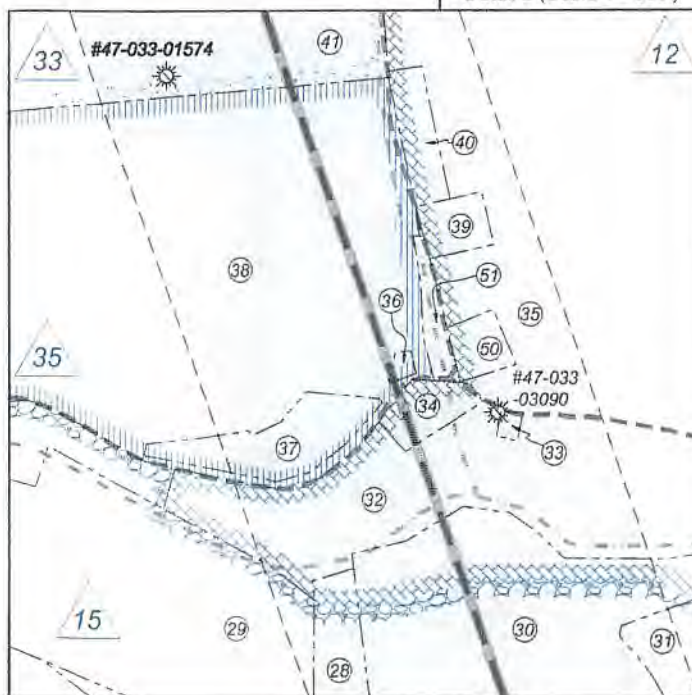

FILE NO: 156-36-12-U-F-19

DRAWING NO: Flesher 1212 N-2H Well Plat

SCALE: 1" = 2000'

MINIMUM DEGREE OF ACCURACY:  
Submeter

PROVEN SOURCE OF ELEVATION:  
CORS, Bridgeport, WV

**STATE OF WEST VIRGINIA**  
DEPARTMENT OF ENVIRONMENTAL PROTECTION  
**OIL AND GAS DIVISION**

DATE: November 18 2020

OPERATOR'S WELL NO. Flesher 1212 N-2H

API WELL NO. 47-041-05711

47 - 041 - 05711  
STATE COUNTY PERMIT

WELL TYPE:  OIL  GAS  LIQUID INJECTION  WASTE DISPOSAL  
(IF GAS) PRODUCTION:  STORAGE  DEEP  SHALLOW

LOCATION: ELEVATION: 1,332.2' WATERSHED: Middle West Fork Creek

DISTRICT: Freemans Creek

SURFACE OWNER: H.G. Energy II Appalachia, LLC

ROYALTY OWNER: W.D. Hitt, et al, et al

LEASE NO: \_\_\_\_\_ ACREAGE: 210.00

PROPOSED WORK:  DRILL  CONVERT  DRILL DEEPER  FRACTURE OR STIMULATE  PLUG OFF OLD FORMATION  
 PERFORATE NEW FORMATION  OTHER PHYSICAL CHANGE IN WELL (SPECIFY) \_\_\_\_\_

PLUG AND ABANDON  CLEAN OUT AND REPLUG TARGET FORMATION: Marcellus Shale ESTIMATED DEPTH: 22,913' MD 6,925' TVD

WELL OPERATOR: HG Energy II Appalachia, LLC

DESIGNATED AGENT: Diane C. White

ADDRESS: 5260 Dupont Road

ADDRESS: 5260 Dupont Road

Parkersburg, WV 26101

Parkersburg, WV 26101

Btm: Big Isaac  
QUADRANGLE: Top: Weston  
COUNTY: Lewis  
ACREAGE: 70.00



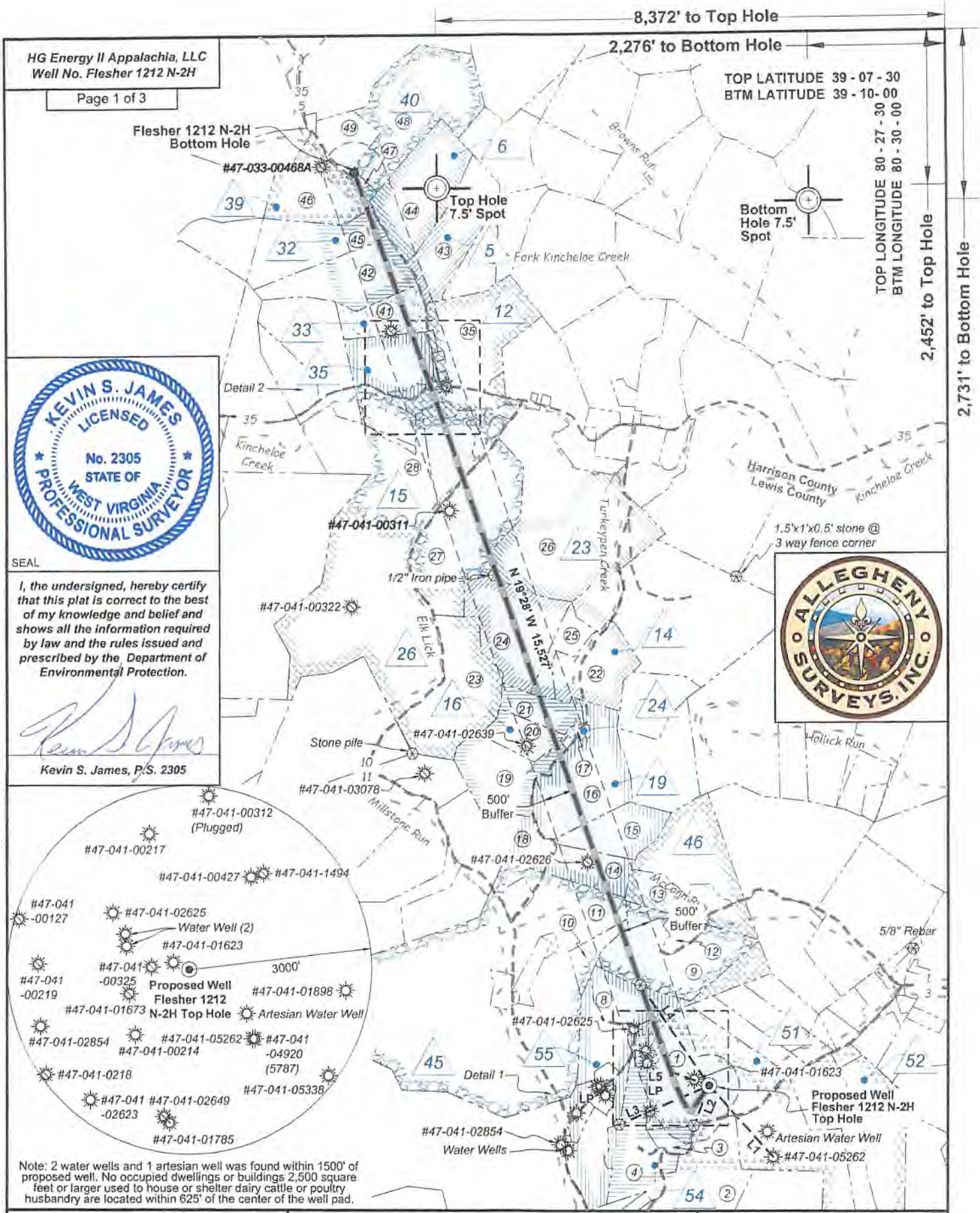

HG Energy II Appalachia, LLC  
Well No. Flesher 1212 N-2H

Page 1 of 3



SEAL

I, the undersigned, hereby certify that this plat is correct to the best of my knowledge and belief and shows all the information required by law and the rules issued and prescribed by the Department of Environmental Protection.

*Kevin S. James*

Kevin S. James, P.S. 2305

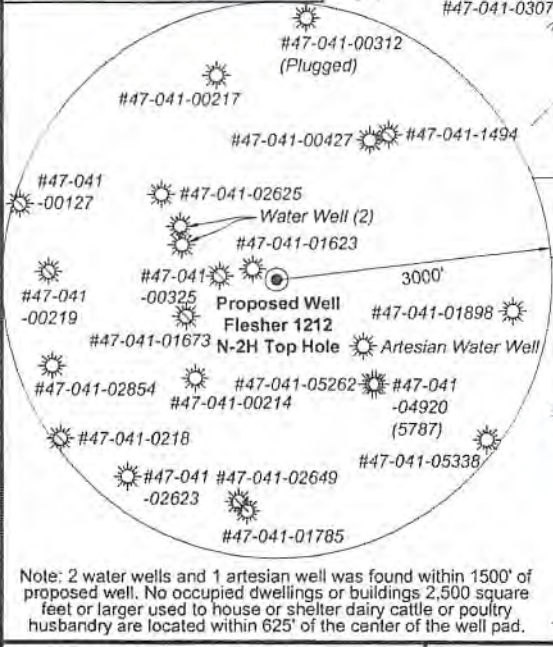

FILE NO: 156-36-12-U-F-19  
DRAWING NO: Flesher 1212 N-2H Well Plat  
SCALE: 1" = 2000'  
MINIMUM DEGREE OF ACCURACY: Submeter  
PROVEN SOURCE OF ELEVATION: CORS, Bridgeport, WV

**STATE OF WEST VIRGINIA**  
DEPARTMENT OF ENVIRONMENTAL PROTECTION  
**OIL AND GAS DIVISION**

DATE: November 18, 2020  
OPERATOR'S WELL NO. Flesher 1212 N-2H  
API WELL NO. 47-041-05711  
STATE COUNTY PERMIT

WELL TYPE:  OIL  GAS  LIQUID INJECTION  WASTE DISPOSAL  
(IF GAS) PRODUCTION:  STORAGE  DEEP  SHALLOW

LOCATION: ELEVATION: 1,332.2' WATERSHED: Middle West Fork Creek  
DISTRICT: Freemans Creek  
SURFACE OWNER: H.G. Energy II Appalachia, LLC  
ROYALTY OWNER: W.D. Hitt, et al, et al LEASE NO: ACREAGE: 210.00

PROPOSED WORK:  DRILL  CONVERT  DRILL DEEPER  FRACTURE OR STIMULATE  PLUG OFF OLD FORMATION  
 PERFORATE NEW FORMATION  OTHER PHYSICAL CHANGE IN WELL (SPECIFY) \_\_\_\_\_

PLUG AND ABANDON  CLEAN OUT AND REPLUG TARGET FORMATION: Marcellus Shale ESTIMATED DEPTH: 6,925' TVD 22,913' MD

WELL OPERATOR: HG Energy II Appalachia, LLC ADDRESS: 5260 Dupont Road Parkersburg, WV 26101  
DESIGNATED AGENT: Diane C. White ADDRESS: 5260 Dupont Road Parkersburg, WV 26101





Lewis Co. - Freeman Creek Dist.				
No.	TM / Par	Owner	Bk / Pg	Ac.
1	6C / 47	HG Energy II Appalachia, LLC	753 / 453	70.00
2	6C / 43	Gary Allen Sias	646 / 688	50.59
3	6C / 25.1	William Radtka & Helen Burton	655 / 681	5.85
4	6C / 25	Robert M. Painter	629 / 411	27.48
5	6C / 23.8	Richard G. & Loretta E. Hayhurst	673 / 69	1.19
6	6C / 23.11	Richard G. & Loretta E. Hayhurst	718 / 245	2.53
7	6C / 23.3	Richard G. Hayhurst, et ux	566 / 470	19.37
8	6C / 23	Richard G. Hayhurst	566 / 357	34.80
9	6C / 61	Mann Family Trust	343 / 341	49.91
10	6C / 58	Mann Family Trust	617 / 608	7.62
11	6C / 22	Mann Family Trust	617 / 608	265.19
12	6C / 61.1	Susanne Mann & Theodore W. Lanoutte	702 / 38	5.00
13	6B / 30.1	Theodore & Mary C. Eldridge	561 / 257	11.75
14	6B / 31	Mann Family Trust	617 / 608	17.00
15	6B / 32	Mann Family Trust	617 / 608	23.00
16	6B / 33	Robert E. Brincefield Jr. & Terri Lynne Trust, et al	578 / 630	50.05
17	6B / 33.1	Robert E. Brincefield Jr. & Terri Lynne Trust, et al	578 / 630	2.20
18	6B / 13	Mann Family Trust	617 / 608	38.55
19	6B / 28	Robert E. Brincefield Jr. & Terri Lynne Trust, et al	578 / 630	31.00
20	6B / 27	Robert E. Brincefield Jr. & Terri Lynne Trust, et al	578 / 630	14.00
21	6B / 26	Robert E. Brincefield Jr. & Terri Lynne Trust, et al	578 / 630	14.00
22	6B / 36	Robert E. Brincefield Jr. & Terri Lynne Trust, et al	578 / 630	28.00
23	6B / 19.1	Robert E. Brincefield Jr. & Terri Lynne Trust, et al	578 / 630	52.00
24	6B / 25	Robert E. Brincefield Jr. & Terri Lynne Trust, et al	578 / 630	45.00
25	6B / 24	Robert E. Brincefield Jr. & Terri Lynne Trust, et al	578 / 630	11.15
26	6B / 22	Robert E. Brincefield Jr. & Terri Lynne Trust, et al	578 / 630	99.46
27	6B / 21.1	Robert E. Brincefield Jr. & Terri Lynne Trust, et al	578 / 630	44.00
28	6B / 21	Mark D. Roles	W50 / 769	195.91
29	6B / 50	Jackie & Barbara Caplinger	623 / 445	10.49
30	6B / 21.2	Mark D. & Betty Roles	557 / 627	25.47
31	6B / 21.3	Margaret E. Roles	W50 / 769	6.63

RECEIVED  
Office of Oil and Gas

DEC 16 2020

WV Department of  
Environmental Protection

ID	Lease
5	W.H. Coffindaffer, et al
6	W.H. Coffindaffer, et al
12	Mary Post Davis, et al
14	Fannie M. Hughes, et al
15	Alvadore Hughes, et al
16	Henry Frashuer, et al
19	A.R. Frashuer, et al
23	A.C. Thrash, et al
24	Mary K. Kearney, et al
26	Alvadore Hughes, et al
32	W.H. Coffindaffer, et al
33	J.M. Beeghley, et ux
35	Daisy Lynch, et al
39	HG Energy II Appalachia, LLC
40	Loxie V. McClung, et al
45	Edwin Gaston, et al
46	B.E. Williams, et al
51	Alda V. Hitt
52	W.D. Hitt, et al
53	Pearlie A. Norris, et al
54	Pearlie A. Norris, et al
55	J.S. Norris, et al

Harrison Co. - Union-Outside Dist.				
No.	TM / Par	Owner	Bk / Pg	Ac.
32	443 / 8.2	Estella Breise	W197 / 1310	10.00
33	443 / 18	Glennville N. Potts, et ux	677 / 212	0.10
34	443 / 8.1	Estella Breise	W197 / 1310	0.70
35	443 / 8	Amanda Brantmayer	W197 / 1310	53.10
36	443 / 3	Kyle & Luann Baker	1369 / 45	1.00
37	443 / 2.1	Bernard & Darlene Baird	1200 / 919	1.62
38	443 / 2	Lou Ann Baker	1307 / 1155	26.54
39	443 / 6	Amanda Brantmayer	W197 / 1310	0.60
40	443 / 7	Amanda Brantmayer	W197 / 1310	0.57
41	443 / 1	Lou Ann Baker	1323 / 1089	25.14
42	422 / 38	Jody Ross & Dawn Price	1283 / 546	36.77
43	423 / 23	Jeffery & Anessa Griffith	1313 / 1245	25.10
44	423 / 13	Jeffery & Anessa Griffith	1313 / 1245	45.10
45	422 / 37	Jody Ross & Dawn Price	1283 / 546	34.70
46	422 / 35	Jody Ross & Dawn Price	1283 / 546	31.16
47	422 / 36	Sherry D. Baldwin, et al	1531 / 944	2.20
48	423 / 12	Sherry D. Baldwin	1531 / 944	65.39
49	422 / 21	Jeffery & Anessa Griffith	1314 / 173	15.76
50	443 / 5	Amanda Brantmayer	W197 / 1310	0.43
51	443 / 4	Glennville N. Potts, et ux	677 / 212	0.48

FILE NO: 156-36-12-U-F-19  
DRAWING NO: Flesher 1212 N-2H Well Plat  
SCALE: 1" = 2000'  
MINIMUM DEGREE OF ACCURACY:  
Submeter  
PROVEN SOURCE OF ELEVATION:  
CORS, Bridgeport, WV

**STATE OF WEST VIRGINIA**  
DEPARTMENT OF ENVIRONMENTAL PROTECTION  
**OIL AND GAS DIVISION**

DATE: November 18 2020  
OPERATOR'S WELL NO. Flesher 1212 N-2H  
API WELL NO. HGA  
47 - 041 - 05711  
STATE COUNTY PERMIT

WELL TYPE:  OIL  GAS  LIQUID INJECTION  WASTE DISPOSAL  
(IF GAS) PRODUCTION:  STORAGE  DEEP  SHALLOW

LOCATION: ELEVATION: 1,332.2' WATERSHED: Middle West Fork Creek

DISTRICT: Freemans Creek

SURFACE OWNER: H.G. Energy II Appalachia, LLC

ROYALTY OWNER: W.D. Hitt, et al, et al

PROPOSED WORK:  DRILL  CONVERT  DRILL DEEPER  FRACTURE OR STIMULATE  PLUG OFF OLD FORMATION  
 PERFORATE NEW FORMATION  OTHER PHYSICAL CHANGE IN WELL (SPECIFY) \_\_\_\_\_

PLUG AND ABANDON  CLEAN OUT AND REPLUG TARGET FORMATION: Marcellus Shale ESTIMATED DEPTH: 22,913' MD 6,925' TVD

WELL OPERATOR: HG Energy II Appalachia, LLC

DESIGNATED AGENT: Diane C. White

ADDRESS: 5260 Dupont Road  
Parkersburg, WV 26101

ADDRESS: 5260 Dupont Road  
Parkersburg, WV 26101

Btm: Big Isaac  
QUADRANGLE: Top: Weston  
COUNTY: Lewis  
ACREAGE: 70.00

LEASE NO: \_\_\_\_\_ ACREAGE: 210.00