

8,373' to Top Hole

4,574' to Bottom Hole

TOP LATITUDE 39 - 07 - 30  
BTM LATITUDE 39 - 10 - 00

TOP LONGITUDE 80 - 27 - 30  
BTM LONGITUDE 80 - 30 - 00

2,481' to Top Hole

3,735' to Bottom Hole

Flesher 1212 N-9H  
Bottom Hole

Top Hole  
7.5' Spot

Bottom  
Hole 7.5'  
Spot



SEAL

I, the undersigned, hereby certify that this plat is correct to the best of my knowledge and belief and shows all the information required by law and the rules issued and prescribed by the Department of Environmental Protection.

*Kevin S. James*  
Kevin S. James, P.S. 2305



**Detail 2**

#47-041-00312 (Plugged)  
#47-041-00217  
#47-041-00427 #47-041-1494  
#47-041-00127  
#47-041-02625 Water Well (2)  
#47-041-01623  
#47-041-00325 Proposed Well Flesher 1212 N-9H Top Hole  
#47-041-01673  
#47-041-02854 #47-041-05262 #47-041-04920 (5787)  
#47-041-00214 #47-041-05338  
#47-041-0218 #47-041-02649 #47-041-05338  
#47-041-02623  
#47-041-01785

Note: 2 water wells and 1 artesian well was found within 1500' of proposed well. No occupied dwellings or buildings 2,500 square feet or larger used to house or shelter dairy cattle or poultry husbandry are located within 625' of the center of the well pad.

FILE NO: 156-36-12-U-F-19  
DRAWING NO: Flesher 1212 N-9H Well Plat  
SCALE: 1" = 2000'  
MINIMUM DEGREE OF ACCURACY: Submeter  
PROVEN SOURCE OF ELEVATION: CORS, Bridgeport, WV

**STATE OF WEST VIRGINIA**  
DEPARTMENT OF ENVIRONMENTAL PROTECTION  
**OIL AND GAS DIVISION**

DATE: November 13 2020  
OPERATOR'S WELL NO. Flesher 1212 N-9H  
API WELL NO. H4A  
47 - 041 - 05713  
STATE COUNTY PERMIT

WELL TYPE:  OIL  GAS  LIQUID INJECTION  WASTE DISPOSAL  
(IF GAS) PRODUCTION:  STORAGE  DEEP  SHALLOW

LOCATION: ELEVATION: 1,332.2' WATERSHED: Middle West Fork Creek

QUADRANGLE: Top: Weston  
Btm: Big Isaac

DISTRICT: Freemans Creek

COUNTY: Lewis

SURFACE OWNER: H.G. Energy II Appalachia, LLC

ACREAGE: 70.00

ROYALTY OWNER: W.D. Hitt, et al, et al

LEASE NO: ACREAGE: 210.00

PROPOSED WORK:  DRILL  CONVERT  DRILL DEEPER  FRACTURE OR STIMULATE  PLUG OFF OLD FORMATION  
 PERFORATE NEW FORMATION  OTHER PHYSICAL CHANGE IN WELL (SPECIFY)

PLUG AND ABANDON  CLEAN OUT AND REPLUG TARGET FORMATION: Marcellus Shale ESTIMATED DEPTH: 6,925' TVD  
23,753' MD

WELL OPERATOR: HG Energy II Appalachia, LLC  
ADDRESS: 5260 Dupont Road  
Parkersburg, WV 26101

DESIGNATED AGENT: Diane C. White  
ADDRESS: 5260 Dupont Road  
Parkersburg, WV 26101



Tag	Bearing	Dist.	Description
L1	N 43°11' W	1,539.9'	#47-041-05262
L2	N 22°20' E	663.6'	1/2" Rebar
L3	N 68°00' E	1,594.4'	1" Iron pipe
L4	S 34°14' E	2,006.4'	5/8" Rebar
L5	S 79°03' W	3,045.3'	Landing point

ID	Lease
10	W.H. Coffindaffer, et al
18	A.H. Reed, et al
20	A.H. Reed, et al
22	Carrie Dillin, et al
25	Lizzie B. Conley
26	Alvadore Hughes, et al
29	W.W. Paugh, et al
30	W.H. Coffindaffer, et al
34	W.W. Paugh, et al
44	A.H. Reed, et al
45	Edwin Gaston, et al
52	W.D. Hitt, et al
54	Pearie A. Norris, et al
55	J.S. Norris, et al
56	J.S. Norris

Well Location References  
Not to Scale

Legend



- Proposed gas well
- Well Reference, as noted
- Monument, as noted
- Existing Well, as noted
- Digitized Well, as noted
- Creek or Drain
- Existing Road
- Surface boundary (approx.)
- Interior surface tracts (approx.)

Notes: Well No. Flesher 1212 N-9H  
West Virginia Coordinate System of 1927, North Zone based upon Differential GPS Measurements.  
Top Hole coordinates Latitude: 39°07'05.47" Longitude: 80°29'16.27"  
Bottom Hole coordinates Latitude: 39°09'23.08" Longitude: 80°30'58.09"  
UTM Zone 17, NAD 1983  
Top Hole Coordinates N: 4,330,027.145m E: 544,290.002m  
Bottom Hole Coordinates N: 4,334,255.442m E: 541,822.264m  
Plat orientation and corner and well references are based upon the grid north meridian. Well location references are based upon the magnetic meridian.

Notes:  
Well No. Flesher 1212 N-9H  
UTM NAD 1983 (USSF)  
Top Hole Coordinates N: 14,206,097.39' E: 1,785,724.78'  
Landing Point Coordinates N: 14,205,519.13' E: 1,782,734.84'  
Bottom Hole Coordinates N: 14,219,969.73' E: 1,777,628.54'

Wellhead Layout (NTS)

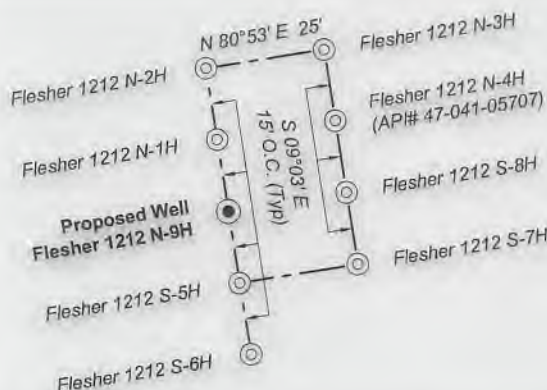

Detail 1 (Scale 1"=500')



Lewis Co. - Freeman Creek Dist.					
No.	TM / Par	Owner	Bk / Pg	Ac.	
1	6C / 47	HG Energy II Appalachia, LLC	753 / 453	70.00	
2	6C / 43	Gary Allen Sias	646 / 688	50.59	
3	6C / 25.1	William Radtka & Helen Burton	655 / 681	5.85	
4	6C / 25	Robert M. Painter	629 / 411	27.48	
5	6C / 23.2	Michael & Laura Phillips	661 / 298	21.32	
6	6C / 21	Thomas R. Zinn, et al	445 / 493	166.25	
7	6C / 23.4	Richard G. Hayhurst, et ux	565 / 326	4.13	
8	6C / 23.10	Gary Farris	700 / 769	0.85	
9	6C / 23.6	Gary Farris	700 / 769	2.02	
10	6C / 23.1	Michael & Laura Phillips	661 / 298	0.16	
11	6C / 23.9	Michael & Laura Phillips	661 / 298	0.25	
12	6C / 22	Mann Family Trust	617 / 608	265.19	
13	6C / 22.3	MannFarm, LLC	722 / 660	5.00	
14	6C / 22.2	Stephen P. & Wendy T. Mann	718 / 175	5.97	
15	6B / 12	Edward E. Garrett, et al	429 / 245	27.75	
16	6B / 11	Edward E. Garrett, et al	429 / 245	30.00	
17	6B / 13	Mann Family Trust	617 / 608	38.55	
18	6B / 14	Edward E. Garrett, et al	429 / 245	30.00	
19	6B / 16	Mann Family Trust	617 / 608	21.45	
20	6B / 15	Edward E. Garrett, et al	429 / 245	30.75	
21	6B / 18	Berlin Family Irrevocable Trust	743 / 893	100.00	
22	6B / 19.1	Robert E. Brincefield, Jr. & Terri Lynne Trust, et al	578 / 630	52.00	
23	6B / 21	Mark D. Roles	W50 / 769	195.91	
24	6B / 3	Eric B. & Kathy A. Beevers	509 / 198	99.00	
Harrison Co. - Union-Outside Dist.					
No.	TM / Par	Owner	Bk / Pg	Ac.	
25	442 / 12	Eric & Kathy Beevers	1237 / 941	30.00	
26	442 / 14	Jackie & Barbara Caplinger	1416 / 1052	12.00	
27	442 / 11	Douglas L. & Donna S. Nolan	1478 / 929	34.13	
28	442 / 13.1	Virginia E. Grogg	1379 / 1109	15.20	
29	442 / 13	Kimberly S. Shaw	1544 / 132	34.02	
30	442 / 10	Mike Ross Inc	1590 / 158	64.53	
31	422 / 38	Jody B. Ross & Dawn R. Price	1283 / 546	36.77	
32	422 / 37	Jody B. Ross & Dawn R. Price	1283 / 546	34.70	
33	422 / 34.1	Mark J. Coffindaffer, et al	W160 / 415	24.07	
34	422 / 34	Terry Bostardi, et al	1617 / 374	66.56	

FILE NO: 156-36-12-U-F-19  
DRAWING NO: Flesher 1212 N-9H Well Plat  
SCALE: 1" = 2000'  
MINIMUM DEGREE OF ACCURACY: Submeter  
PROVEN SOURCE OF ELEVATION: CORS, Bridgeport, WV

STATE OF WEST VIRGINIA  
DEPARTMENT OF ENVIRONMENTAL PROTECTION  
OIL AND GAS DIVISION

DATE: November 13 2020  
OPERATOR'S WELL NO. Flesher 1212 N-9H  
API WELL NO. 47-041-05713  
STATE COUNTY PERMIT

WELL TYPE:  OIL  GAS  LIQUID INJECTION  WASTE DISPOSAL  
(IF GAS) PRODUCTION:  STORAGE  DEEP  SHALLOW

LOCATION: ELEVATION: 1,332.2' WATERSHED: Middle West Fork Creek  
DISTRICT: Freemans Creek  
SURFACE OWNER: H.G. Energy II Appalachia, LLC  
ROYALTY OWNER: W.D. Hitt, et al, et al LEASE NO: ACREAGE: 210.00  
PROPOSED WORK:  DRILL  CONVERT  DRILL DEEPER  FRACTURE OR STIMULATE  PLUG OFF OLD FORMATION  
 PERFORATE NEW FORMATION  OTHER PHYSICAL CHANGE IN WELL (SPECIFY) 6,925' TVD  
 PLUG AND ABANDON  CLEAN OUT AND REPLUG TARGET FORMATION: Marcellus Shale ESTIMATED DEPTH: 23,753' MD

WELL OPERATOR: HG Energy II Appalachia, LLC DESIGNATED AGENT: Diane C. White  
ADDRESS: 5260 Dupont Road ADDRESS: 5260 Dupont Road  
Parkersburg, WV 26101 Parkersburg, WV 26101

Section of  
Weston & West  
Milford 7.5' Quadrangles  
SCALE 1"=1000'

◆ Denotes Possible  
Water Supply Source  
to be Tested

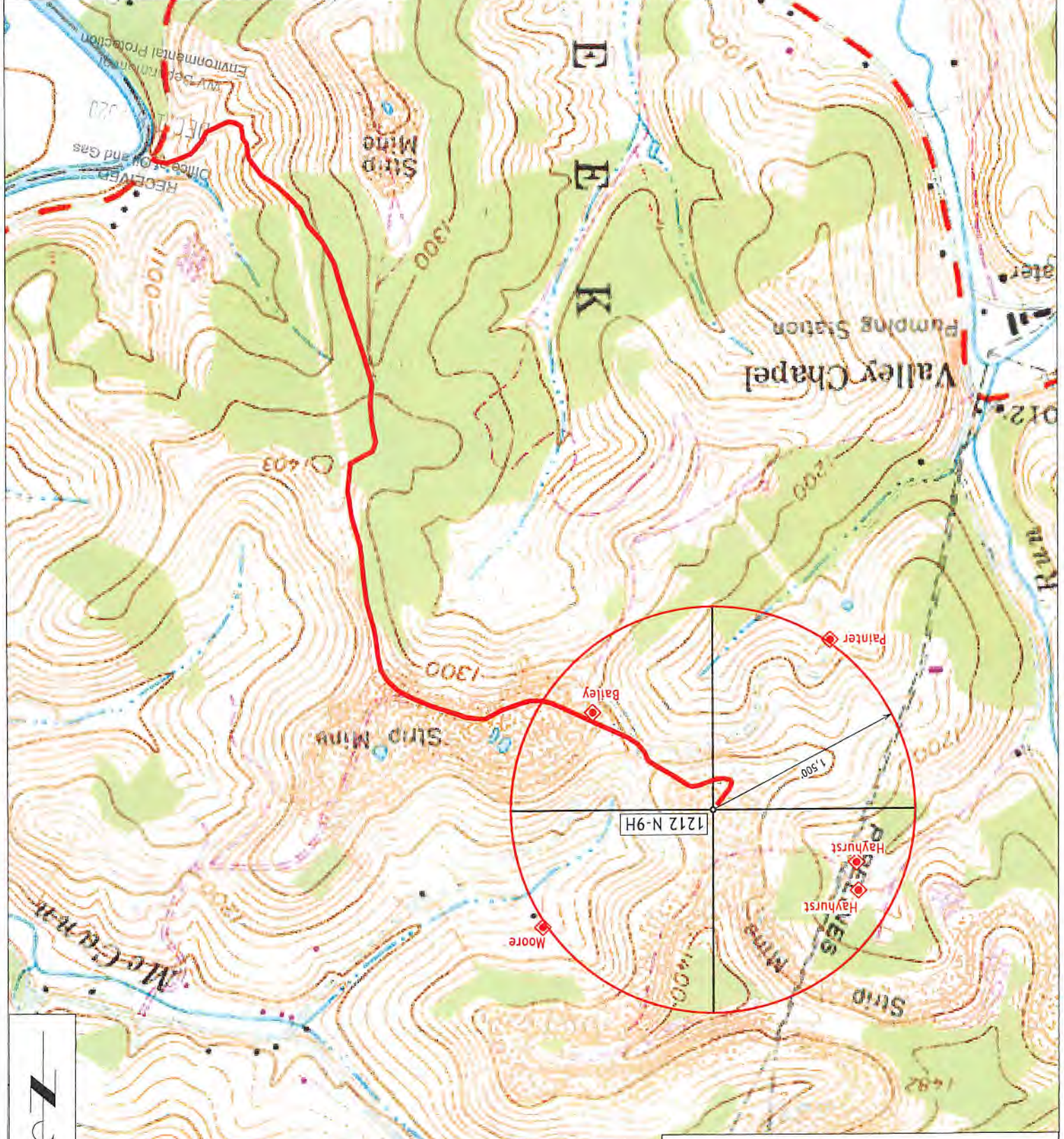

SUBJECT WELL  
Fisher 1212 N-9H



McGowan Run  
4704105713

1212 N-9H