

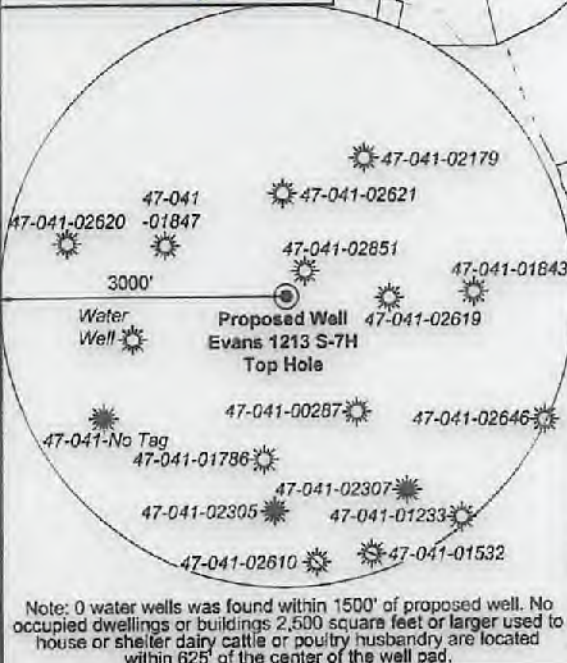

I, the undersigned, hereby certify that this plat is correct to the best of my knowledge and belief and shows all the information required by law and the rules issued and prescribed by the Department of Environmental Protection.

*Kevin S. James*  
Kevin S. James, P.S. 2305



Note: 0 water wells was found within 1500' of proposed well. No occupied dwellings or buildings 2,500 square feet or larger used to house or shelter dairy cattle or poultry husbandry are located within 625' of the center of the well pad.



Tag	Bearing	Dist.	Description
L1	N 89°55' W	1,059.3'	#47-041-02619
L2	S 66°53' E	1,366.9'	#47-041-01847
L3	S 28°15' E	525.9'	Gate Post
L4	S 11°33' E	2,492.6'	5/8" Rebar w/cap
L5	N 82°13' E	2,153.4'	Landing point

FILE NO: 235-36-12-19  
DRAWING NO: Evans 1213 S-7H Well Plat  
SCALE: 1" = 2000'  
MINIMUM DEGREE OF ACCURACY: Submeter  
PROVEN SOURCE OF ELEVATION: CORS, Bridgeport, WV

**STATE OF WEST VIRGINIA**  
DEPARTMENT OF ENVIRONMENTAL PROTECTION  
**OIL AND GAS DIVISION**

DATE: October 20, 2021  
OPERATOR'S WELL NO. Evans 1213 S-7H  
API WELL NO MOD  
47 - 041 - 05723  
STATE COUNTY PERMIT

WELL TYPE:  OIL  GAS  LIQUID INJECTION  WASTE DISPOSAL  
(IF GAS) PRODUCTION:  STORAGE  DEEP  SHALLOW

LOCATION: ELEVATION: 1,227.6' WATERSHED: Middle West Fork Creek  
DISTRICT: Freemans Creek

SURFACE OWNER: Suzanne L. Evans & James M., III  
ROYALTY OWNER: Mary C. Burnside, et al, et al LEASE NO: \_\_\_\_\_ ACREAGE: 294.00

PROPOSED WORK:  DRILL  CONVERT  DRILL DEEPER  FRACTURE OR STIMULATE  PLUG OFF OLD FORMATION  
 PERFORATE NEW FORMATION  OTHER PHYSICAL CHANGE IN WELL (SPECIFY) \_\_\_\_\_ BH-MOD \_\_\_\_\_ 6,760' TVD  
 PLUG AND ABANDON  CLEAN OUT AND REPLUG TARGET FORMATION: Marcellus Shale ESTIMATED DEPTH: 26,703' TMD

WELL OPERATOR: HG Energy II Appalachia, LLC ADDRESS: 5260 Dupont Road Parkersburg, WV 26101  
DESIGNATED AGENT: Diane C. White ADDRESS: 5260 Dupont Road Parkersburg, WV 26101

11/19/2021



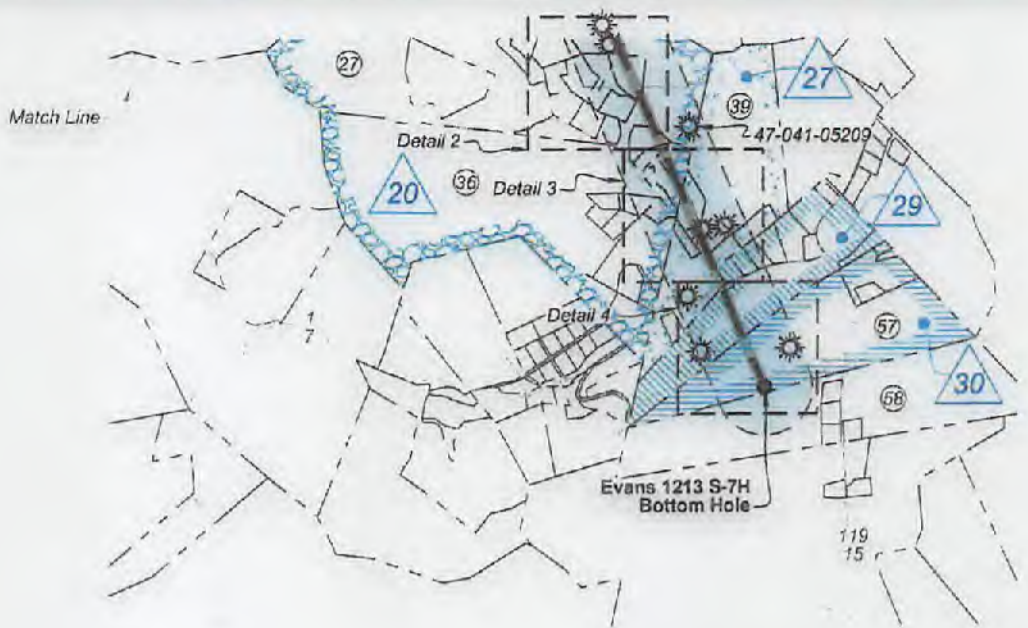

Detail 1 - 1"=500'

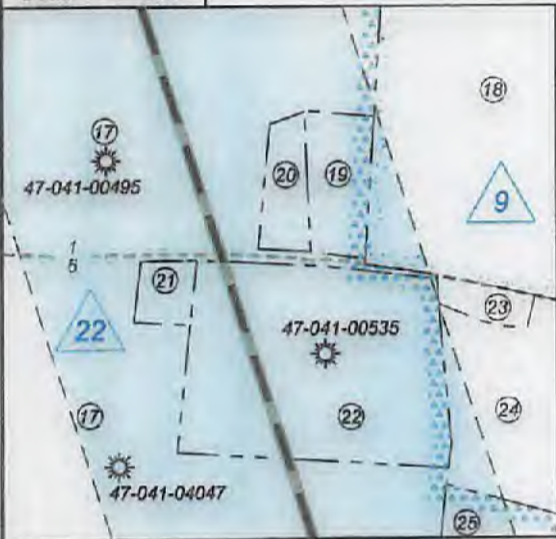

Detail 3 - 1"=500'

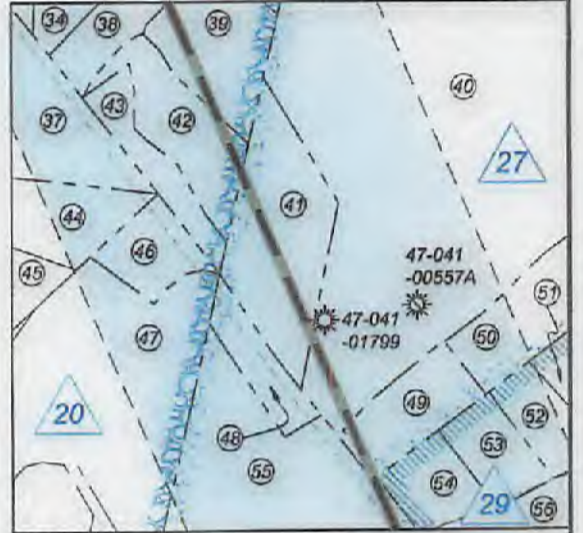

Detail 2 - 1"=500'

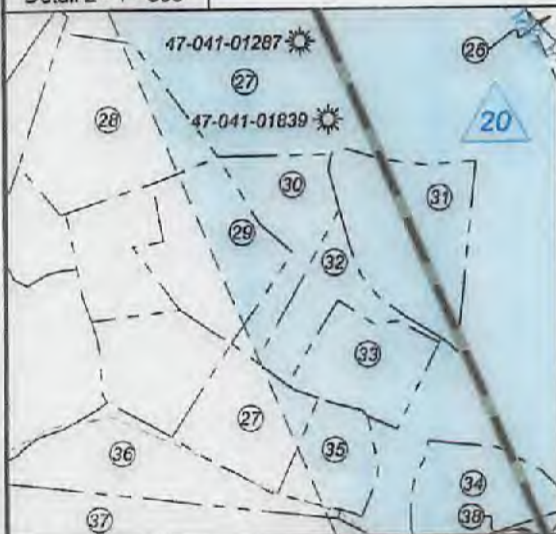

Detail 4 - 1"=500'

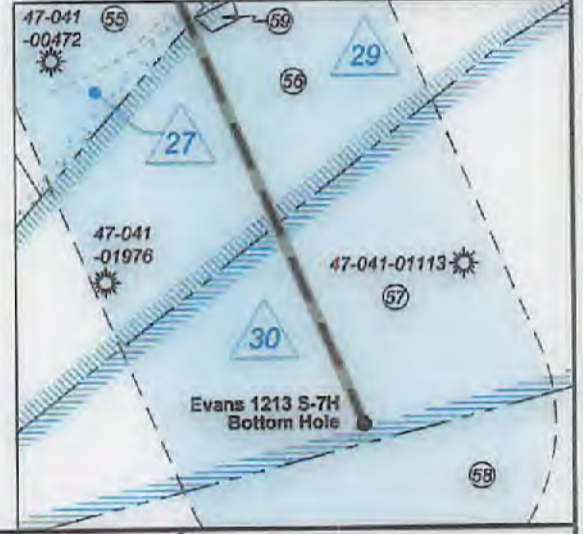

FILE NO: 235-36-12-19  
DRAWING NO: Evans 1213 S-7H Well Plat  
SCALE: 1" = 2000'  
MINIMUM DEGREE OF ACCURACY:  
Submeter  
PROVEN SOURCE OF ELEVATION:  
CORS, Bridgeport, WV

**STATE OF WEST VIRGINIA**  
DEPARTMENT OF ENVIRONMENTAL PROTECTION  
**OIL AND GAS DIVISION**

DATE: October 20 2021  
OPERATOR'S WELL NO. Evans 1213 S-7H  
API WELL NO <sup>M&D</sup>  
47 - 041 - 05723  
STATE COUNTY PERMIT

WELL TYPE:  OIL  GAS  LIQUID INJECTION  WASTE DISPOSAL  
(IF GAS) PRODUCTION:  STORAGE  DEEP  SHALLOW

LOCATION: ELEVATION: 1,227.6' WATERSHED: Middle West Fork Creek

DISTRICT: Freemans Creek

SURFACE OWNER: Suzanne L. Evans & James M., III

ROYALTY OWNER: Mary C. Burnside, et al, et al

PROPOSED WORK:  DRILL  CONVERT  DRILL DEEPER  FRACTURE OR STIMULATE  PLUG OFF OLD FORMATION

PERFORATE NEW FORMATION  OTHER PHYSICAL CHANGE IN WELL (SPECIFY) \_\_\_\_\_ BH-MOD \_\_\_\_\_ 6,760' TVD

PLUG AND ABANDON  CLEAN OUT AND REPLUG TARGET FORMATION: Marcellus Shale ESTIMATED DEPTH: 26,703' TMD

Btm: Weston  
QUADRANGLE: Top: Camden  
COUNTY: Lewis  
ACREAGE: 294.00

WELL OPERATOR: HG Energy II Appalachia, LLC

ADDRESS: 5260 Dupont Road

Parkersburg, WV 26101

DESIGNATED AGENT: Diane C. White

ADDRESS: 5260 Dupont Road

Parkersburg, WV 26101

11/19/2021





ID	Lease
2	J.S. Norris
4	Mary C. Burnside, et vir
5	Abram Gasion
7	L.E. & Henrietta Gall
9	John W. Norris
10	Margaret F. Shutts
20	T. Leo & S.V. Hudkins
22	S.H. Bailey, widower, et al
27	D.B. & Edna Bailey, et al
29	Lydia L. Bailey, et al
30	Lester & Fleda E. Linger, et al

**Notes:**  
Well No. Evans 1213 S-7H  
UTM NAD 1983 (USSF)  
Top Hole Coordinates  
N: 14,205,067.26'  
E: 1,778,006.97'  
Landing Point Coordinates  
N: 14,205,358.85'  
E: 1,780,140.50'  
Deflection Point Coordinates  
N: 14,192,358.20'  
E: 1,784,384.44'  
Bottom Hole Coordinates  
N: 14,187,728.06'  
E: 1,786,370.55'

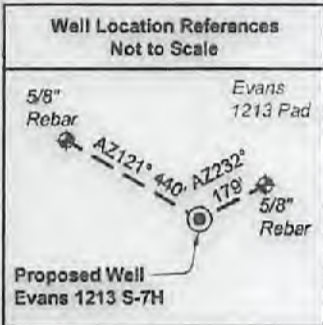

**Notes:** Well No. Evans 1213 S-7H  
West Virginia Coordinate System of 1927, North Zone  
based upon Differential GPS Measurements.  
Top Hole coordinates Bottom Hole coordinates  
Latitude: 39°08'55.71" Latitude: 39°04'03.81"  
Longitude: 80°30'54.29" Longitude: 80°29'09.39"  
UTM Zone 17, NAD 1983  
Top Hole Coordinates Bottom Hole Coordinates  
N: 4,329,713.160m N: 4,324,428.162m  
E: 541,937.608m E: 544,488.833m  
Plat orientation and corner and well references are  
based upon the grid north meridian. Well location  
references are based upon the magnetic meridian.

**Legend**

- Proposed gas well
- Well Reference, as noted
- Monument, as noted
- Existing Well, as noted
- Existing Plugged Well, as noted
- Digitized Well, as noted
- Creek or Drain
- Existing Road
- Surface boundary (approx.)
- Adjoiner surface tracts (approx.)

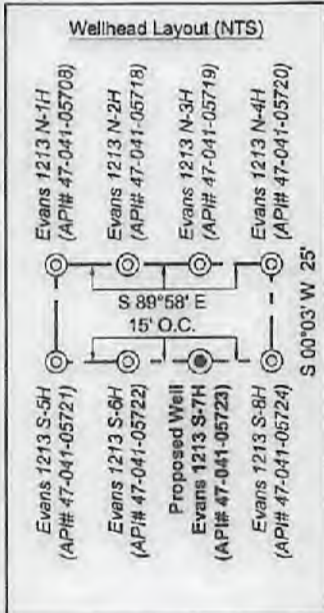

Lewis Co. - Freeman Creek Dist.				
No.	TM / Par	Owner	Bk / Pg	Ac.
1	6C / 4	Suzanne L. & James M. Evans, III	657 / 228	294.00
2	6C / 3.2	John K. Burnside & Bertha F. Benedum	666 / 44	115.00
3	6C / 3	Phillip E. Burnside, et al	666 / 38	87.20
4	6C / 2	John K. Burnside & Wade E. Burnside	W32 / 225	17.00
5	6C / 21	Clarence C. Thacker, et al	445 / 493	166.25
6	6C / 20	Eastern Gas Transmission & Storage Inc.	111 / 361	25.14
7	6C / 18	Bradford A. & Michelle D. Taylor	762 / 891	78.50
8	6C / 9	Bradford A. & Michelle D. Taylor	762 / 891	63.00
9	6C / 12	Bradford A. Taylor	673 / 1	101.78
10	6D / 23	Scott & Amy Carpenter	709 / 826	80.00
11	6D / 22	Wanda A. White	769 / 66	123.00
12	6D / 5	David B. & Wendall S. Hall	W29 / 176	196.50
13	6D / 22.1	William J. & Tonna B. Roff	710 / 477	2.00
14	6D / 66	James R. & Mary Lou Myers (LE)	727 / 811	95.00
15	6D / 21	James R. & Mary Lou Myers (LE)	727 / 811	95.00
16	6D / 20	Thome E. & Ladonna J. Cayton	551 / 145	2.50
17	6D / 19	Thome E. & Ladonna J. Cayton	551 / 145	78.90
18	6D / 70	Stephen K. & Amy J. Burke	625 / 543	12.54
19	6D / 19.3	Rupert E. & Judith E. Pumphrey	319 / 541	1.30
20	6D / 19.6	Kristi D. Byrd & Larry Crook	521 / 189	0.88
21	6D / 19.8	Timothy E. Cayton	561 / 114	0.54
22	6D / 19.1	Shannon Rae Campbell	W25 / 121	7.60
23	6D / 71.1	Amy M. Pruitt	582 / 740	0.48
24	6D / 71	Stephen K. & Amy J. Burke	507 / 349	11.60
25	6E / 63	Thome E. & Ladonna J. Cayton	551 / 145	8.40
26	6E / 65	Joseph T. & Sara C. Murray	498 / 39	17.00
27	6E / 13	Charles F. Sumpter	600 / 507	123.45
28	6E / 13.1	Chandra & Melissa Krinov	596 / 482	3.38
29	6E / 13.8	Steve & Linda Cornell	592 / 490	2.48
30	6E / 13.16	Steve & Linda Cornell	644 / 39	1.66
31	6E / 13.17	James B. & Bobbie A. Davisson	656 / 403	2.93
32	6E / 13.15	Samuel & Carol England	884 / 240	1.26
33	6E / 13.11	Samuel & Carol England	884 / 240	1.69
34	6E / 13.14	Robert C. Dodson	605 / 373	2.04
35	6E / 13.6	Cecil & Rose Clark	617 / 240	1.22
36	6E / 13.10	Tony D. Brande D. Fisher	598 / 506	2.65
37	6E / 14	Linda Wright	F31 / 130	89.12
38	6E / 13.12	Robert C. Dodson	603 / 67	1.00
39	6E / 13.3	Donald O. & Kelly D. White	663 / 21	2.01
40	6E / 28	Debra A. Lambert	512 / 562	36.60
41	6E / 28.1	Travis J. Taylor	763 / 579	3.03
42	6E / 13.9	Charles F. Sumpter & Charles F. Sumpter II	620 / 125	1.78
43	6E / 27	Charles F. Sumpter & Charles F. Sumpter II	620 / 125	1.00
44	6E / 14.2	Linda Wright	F31 / 130	1.49
45	6E / 14.3	Tom McNemar	W49 / 290	1.35
46	6E / 14.8	Thomas W. & Sarah B. Dotson	470 / 110	1.00
47	6E / 14.1	Linda Wright	F31 / 130	8.20
48	6E / 26	Wesley T. Burton & Wailman T. Burton	455 / 387	0.97
49	6E / 28.2	Jeffrey M. Jenkins	715 / 299	1.37
50	6E / 28.3	Debra A. Lambert	W18 / 368	2.00
51	6E / 24.8	Justin G. Somerville, et al	744 / 616	1.73
52	6E / 24.5	Michael E. Posey, et al	592 / 737	1.00
53	6E / 24.4	James E. & Charlotte A. Posey	415 / 156	1.00
54	6E / 24.3	Virginia E. Posey	F19 / 95	1.00
55	6E / 25	Denise R. Smith	W49 / 627	11.81
56	6E / 24	Elizabeth A. Henline, et al	W55 / 143	34.77
57	6E / 23.1	Joanna E. & Kevin N. Britton	663 / 377	48.58
58	6E / 22.2	Broad Run Baptist Church	314 / 411	53.88
59	6E / 36	Lydia L. Bailey	240 / 481	0.13

FILE NO: 235-36-12-19  
DRAWING NO: Evans 1213 S-7H Well Plat  
SCALE: 1" = 2000'  
MINIMUM DEGREE OF ACCURACY:  
Submeter  
PROVEN SOURCE OF ELEVATION:  
CORS, Bridgeport, WV

**STATE OF WEST VIRGINIA**  
DEPARTMENT OF ENVIRONMENTAL PROTECTION  
**OIL AND GAS DIVISION**

DATE: October 20 2021  
OPERATOR'S WELL NO. Evans 1213 S-7H  
API WELL NO. MOD  
47 - 041 - 05723  
STATE COUNTY PERMIT

WELL TYPE:  OIL  GAS  LIQUID INJECTION  WASTE DISPOSAL  
(IF GAS) PRODUCTION:  STORAGE  DEEP  SHALLOW

LOCATION: ELEVATION: 1,227.6' WATERSHED: Middle West Fork Creek  
DISTRICT: Freemans Creek  
SURFACE OWNER: Suzanne L. Evans & James M., III  
ROYALTY OWNER: Mary C. Burnside, et al, et al LEASE NO: ACREAGE: 294.00

PROPOSED WORK:  DRILL  CONVERT  DRILL DEEPER  FRACTURE OR STIMULATE  PLUG OFF OLD FORMATION  
 PERFORATE NEW FORMATION  OTHER PHYSICAL CHANGE IN WELL (SPECIFY) \_\_\_\_\_ BH-MOD \_\_\_\_\_ 6,760' TVD  
 PLUG AND ABANDON  CLEAN OUT AND REPLUG TARGET FORMATION: Marcellus Shale ESTIMATED DEPTH: 28,703' TMD

WELL OPERATOR: HG Energy II Appalachia, LLC DESIGNATED AGENT: Diane G. White  
ADDRESS: 5260 Dupont Road ADDRESS: 5260 Dupont Road  
Parkersburg, WV 26101 Parkersburg, WV 26101





I, the undersigned, hereby certify that this plat is correct to the best of my knowledge and belief and shows all the information required by law and the rules issued and prescribed by the Department of Environmental Protection.

*Kevin S. James*  
Kevin S. James, P.S. 2305

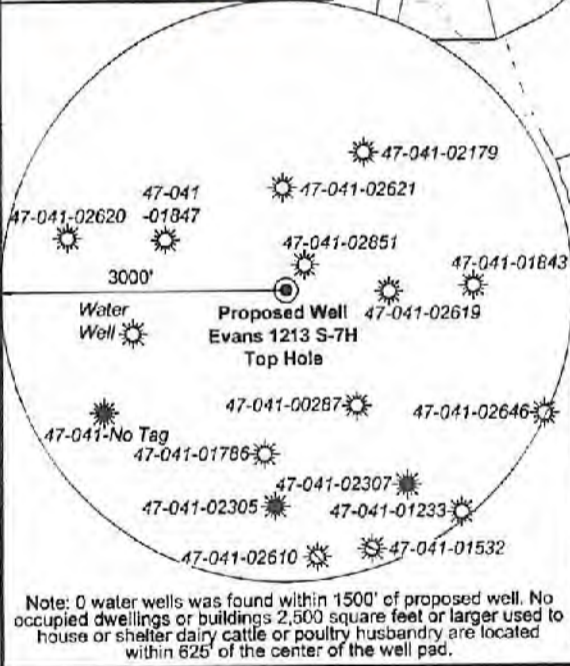

FILE NO: 235-36-12-19  
DRAWING NO: Evans 1213 S-7H Well Plat  
SCALE: 1" = 2000'  
MINIMUM DEGREE OF ACCURACY: Submeter  
PROVEN SOURCE OF ELEVATION: CORS, Bridgeport, WV

**STATE OF WEST VIRGINIA**  
DEPARTMENT OF ENVIRONMENTAL PROTECTION  
**OIL AND GAS DIVISION**

DATE: October 20 2021  
OPERATOR'S WELL NO. Evans 1213 S-7H  
API WELL NO  
47 - 041 - 05723  
STATE COUNTY PERMIT

WELL TYPE:  OIL  GAS  LIQUID INJECTION  WASTE DISPOSAL  
(IF GAS) PRODUCTION:  STORAGE  DEEP  SHALLOW

LOCATION: ELEVATION: 1,227.6' WATERSHED: Middle West Fork Creek  
DISTRICT: Freemans Creek

SURFACE OWNER: Suzanne L. Evans & James M., III  
ROYALTY OWNER: Mary C. Burnside, et al, et al LEASE NO: ACREAGE: 294.00

PROPOSED WORK:  DRILL  CONVERT  DRILL DEEPER  FRACTURE OR STIMULATE  PLUG OFF OLD FORMATION  
 PERFORATE NEW FORMATION  OTHER PHYSICAL CHANGE IN WELL (SPECIFY) \_\_\_\_\_ BH-MOD \_\_\_\_\_ 6,760' TVD  
 PLUG AND ABANDON  CLEAN OUT AND REPLUG TARGET FORMATION: Marcellus Shale ESTIMATED DEPTH: 26,703' TMD

WELL OPERATOR: HG Energy II Appalachia, LLC ADDRESS: 5260 Dupont Road Parkersburg, WV 26101  
DESIGNATED AGENT: Diane C. White ADDRESS: 5260 Dupont Road Parkersburg, WV 26101

7,837' to Bottom Hole  
4,278' to Top Hole

TOP LATITUDE 39 - 07 - 30  
BTM LATITUDE 39 - 05 - 00

TOP LONGITUDE 80 - 30 - 00  
BTM LONGITUDE 80 - 27 - 30  
3,469' to Top Hole  
5,684' to Bottom Hole

RECEIVED  
Office of Oil and Gas  
OCT 28 2021  
WV Department of Environmental Protection

Tag	Bearing	Dist.	Description
L1	N 89°55' W	1,059.3'	#47-041-02619
L2	S 66°53' E	1,386.9'	#47-041-01847
L3	S 28°15' E	525.9'	Gate Post
L4	S 11°33' E	2,492.6'	5/8" Rebar w/cap
L5	N 82°13' E	2,153.4'	Landing point



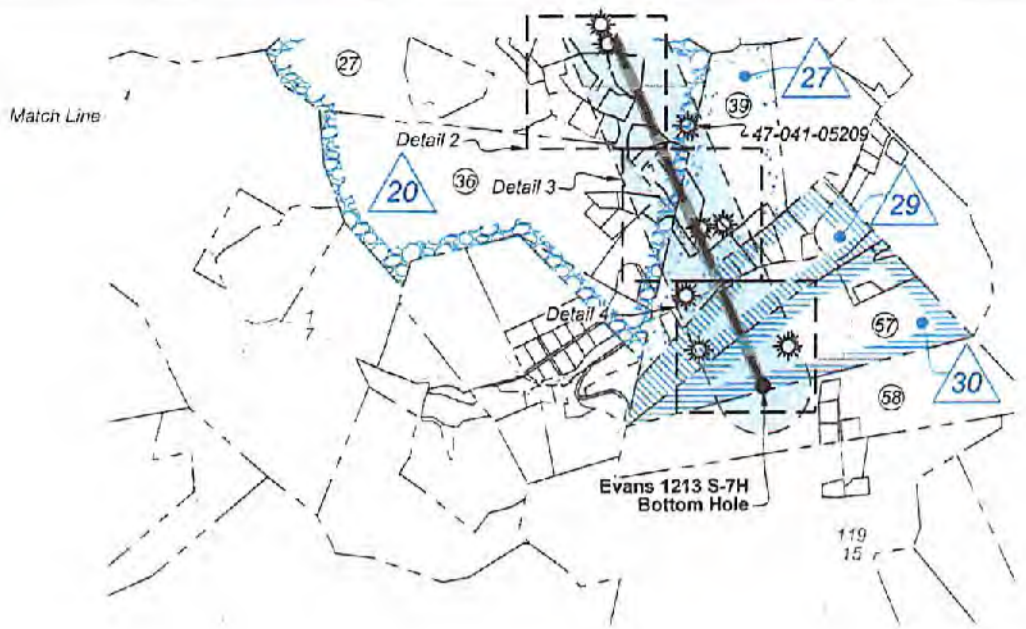

Detail 1 - 1"=500'

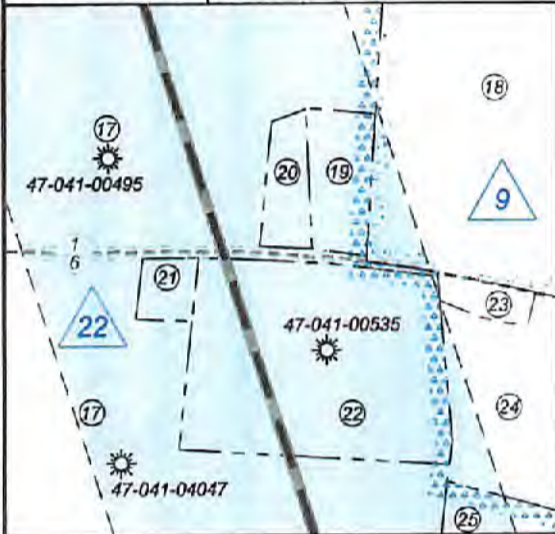

Detail 3 - 1"=500'

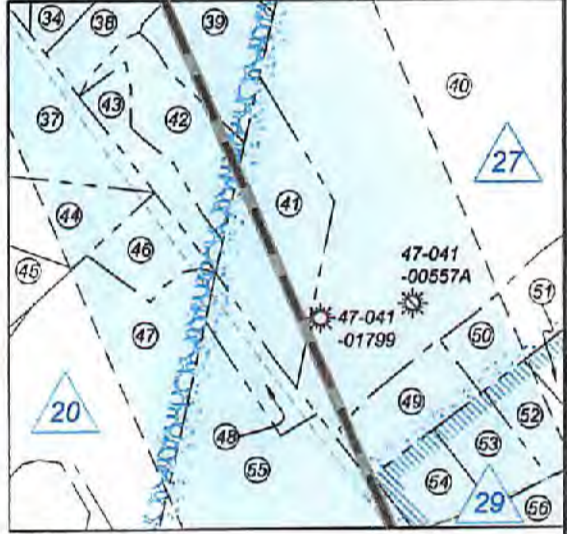

Detail 2 - 1"=500'

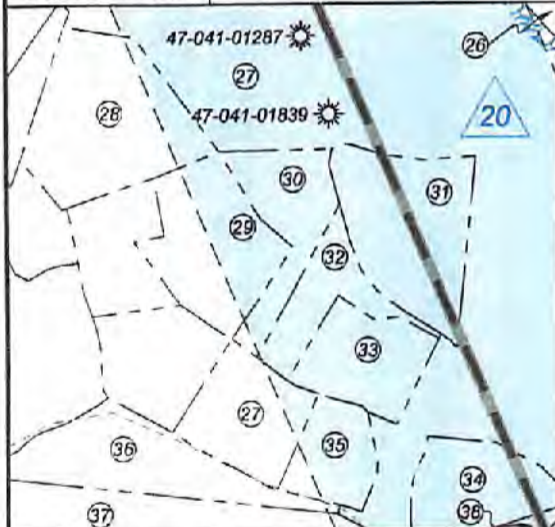

Detail 4 - 1"=500'

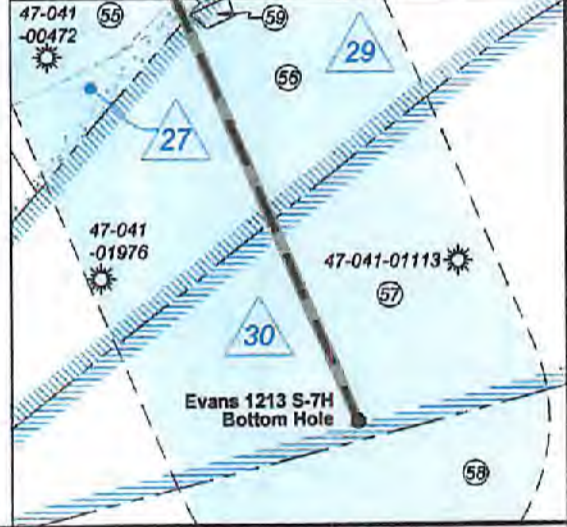

RECEIVED  
Office of Oil and Gas  
OCT 28 2021  
WV Department of Environmental Protection

FILE NO: 235-36-12-19  
DRAWING NO: Evans 1213 S-7H Well Plat  
SCALE: 1" = 2000'  
MINIMUM DEGREE OF ACCURACY:  
Submeter  
PROVEN SOURCE OF ELEVATION:  
CORS, Bridgeport, WV

**STATE OF WEST VIRGINIA**  
DEPARTMENT OF ENVIRONMENTAL PROTECTION  
**OIL AND GAS DIVISION**

DATE: October 20, 2021  
OPERATOR'S WELL NO. Evans 1213 S-7H  
API WELL NO  
47 - 041 - 05723  
STATE COUNTY PERMIT

WELL TYPE:  OIL  GAS  LIQUID INJECTION  WASTE DISPOSAL  
(IF GAS) PRODUCTION:  STORAGE  DEEP  SHALLOW  
LOCATION: ELEVATION: 1,227.6' WATERSHED: Middle West Fork Creek  
DISTRICT: Freemans Creek  
SURFACE OWNER: Suzanne L. Evans & James M., III  
ROYALTY OWNER: Mary C. Burnside, et al, et al LEASE NO: ACREAGE: 294.00  
PROPOSED WORK:  DRILL  CONVERT  DRILL DEEPER  FRACTURE OR STIMULATE  PLUG OFF OLD FORMATION  
 PERFORATE NEW FORMATION  OTHER PHYSICAL CHANGE IN WELL (SPECIFY) BH-MOD  
 PLUG AND ABANDON  CLEAN OUT AND REPLUG TARGET FORMATION: Marcellus Shale ESTIMATED DEPTH: 6,760' TVD; 26,703' TMD

WELL OPERATOR: HG Energy II Appalachia, LLC DESIGNATED AGENT: Diane C. White  
ADDRESS: 5260 Dupont Road ADDRESS: 5260 Dupont Road  
Parkersburg, WV 26101 Parkersburg, WV 26101

11/19/2021  
Btm: Weston  
Top: Camden  
QUADRANGLE: Lewis  
ACREAGE: 294.00





ID	Lease
2	J.S. Norris
4	Mary C. Burnside, et vir
5	Abram Gaston
7	L.E. & Henrietta Gall
9	John W. Norris
10	Margaret F. Shotts
20	T.Lee & S.V. Hudkins
22	S.H. Bailey, widower, et al
27	D.B. & Edna Bailey, et al
29	Lydia L. Bailey, et al
30	Lester & Fieda E. Linger, et al

Notes:  
Well No. Evans 1213 S-7H  
UTM NAD 1983 (USSF)  
Top Hole Coordinates  
N: 14,205,067.26'  
E: 1,778,006.97'  
Landing Point Coordinates  
N: 14,205,358.85'  
E: 1,780,140.50'  
Deflection Point Coordinates  
N: 14,192,358.20'  
E: 1,784,384.44'  
Bottom Hole Coordinates  
N: 14,187,728.06'  
E: 1,786,370.55'

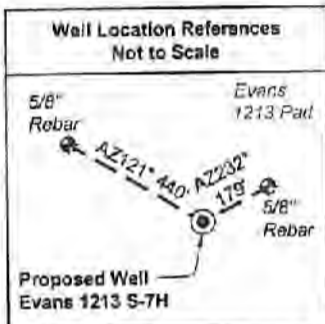

Notes: Well No. Evans 1213 S-7H  
West Virginia Coordinate System of 1927, North Zone  
based upon Differential GPS Measurements.  
Top Hole coordinates Bottom Hole coordinates  
Latitude: 39°06'55.71" Latitude: 39°04'03.81"  
Longitude: 80°30'54.29" Longitude: 80°29'09.39"  
UTM Zone 17, NAD 1983  
Top Hole Coordinates Bottom Hole Coordinates  
N: 4,329,713.160m N: 4,324,428.162m  
E: 541,937.608m E: 544,486.833m  
Plat orientation and corner and well references are  
based upon the grid north meridian. Well location  
references are based upon the magnetic meridian.

Legend

- Proposed gas well
- Well Reference, as noted
- Monument, as noted
- Existing Well, as noted
- Existing Plugged Well, as noted
- Digitized Well, as noted
- Creek or Drain
- Existing Road
- Surface boundary (approx.)
- Adjoiner surface tracts (approx.)

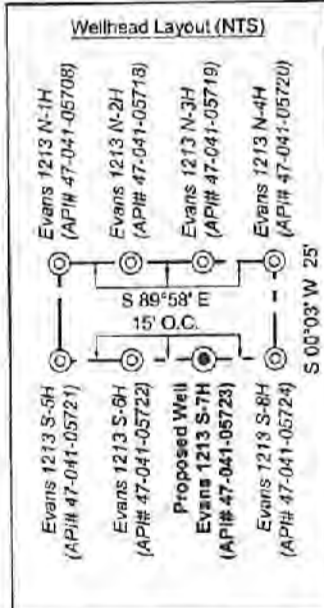

Lewis Co. - Freeman Creek Dist.				
No.	TM / Par	Owner	Bk / Pg	Ac.
1	6C / 4	Suzanne L. & James M. Evans, III	657 / 228	294.00
2	6C / 3.2	John K. Burnside & Bertha F. Benedum	666 / 44	115.00
3	6C / 3	Phillip E. Burnside, et al	666 / 36	87.20
4	6C / 2	John K. Burnside & Wade E. Burnside	W32 / 225	17.00
5	6C / 21	Clarence C. Thacker, et al	445 / 493	166.25
6	6C / 20	Easton Gas Transmission & Storage Inc.	111 / 361	25.14
7	6C / 18	Bradford A. & Michelle D. Taylor	762 / 891	76.60
8	6C / 9	Bradford A. & Michelle D. Taylor	762 / 891	63.00
9	6C / 12	Bradford A. Taylor	673 / 1	101.78
10	6D / 23	Scott & Amy Carpenter	709 / 826	80.00
11	6D / 22	Wanda A. White	769 / 66	123.00
12	6D / 5	David B. & Wendall S. Hall	W29 / 176	196.50
13	6D / 22.1	William J. & Tonna B. Roff	710 / 477	2.00
14	6D / 66	James R. & Mary Lou Myers (LE)	727 / 811	95.00
15	6D / 21	James R. & Mary Lou Myers (LE)	727 / 811	95.00
16	6D / 20	Thorne E. & Ladonna J. Cayton	551 / 145	2.50
17	6D / 19	Thorne E. & Ladonna J. Cayton	551 / 145	78.90
18	6D / 70	Stephen K. & Amy J. Burke	625 / 543	12.54
19	6D / 19.3	Rupert E. & Judith E. Pumphrey	319 / 541	1.30
20	6D / 19.6	Kristi D. Byrd & Larry Crook	521 / 189	0.88
21	6D / 19.8	Timothy E. Cayton	561 / 114	0.54
22	6D / 19.1	Shannon Rae Campbell	W25 / 121	7.60
23	6D / 71.1	Amy M. Pritt	582 / 740	0.48
24	6D / 71	Stephen K. & Amy J. Burke	507 / 349	11.60
25	6E / 63	Thorne E. & Ladonna J. Cayton	551 / 145	8.40
26	6E / 65	Joseph T. & Sara C. Murray	496 / 39	17.00
27	6E / 13	Charles F. Sumpter	600 / 507	123.45
28	6E / 13.1	Chandra & Melissa Krinov	596 / 482	3.38
29	6E / 13.8	Steve & Linda Cornell	592 / 490	2.48
30	6E / 13.18	Steve & Linda Cornell	644 / 39	1.66
31	6E / 13.17	James B. & Bobbie A. Davison	656 / 403	2.93
32	6E / 13.15	Samuel & Carol England	684 / 240	1.26
33	6E / 13.11	Samuel & Carol England	684 / 240	1.89
34	6E / 13.14	Robert G. Dodson	605 / 373	2.04
35	6E / 13.6	Cecil & Rose Clark	617 / 240	1.22
36	6E / 13.10	Tony D. Brande D. Fisher	598 / 506	2.65
37	6E / 14	Linda Wright	F31 / 130	89.12
38	6E / 13.12	Robert C. Dodson	603 / 67	1.00
39	6E / 13.3	Donald O. & Kelly D. White	663 / 21	2.01
40	6E / 28	Debra A. Lambert	512 / 562	36.80
41	6E / 28.1	Travis J. Taylor	763 / 579	3.03
42	6E / 13.9	Charles F. Sumpter & Charles F. Sumpter II	620 / 125	1.78
43	6E / 27	Charles F. Sumpter & Charles F. Sumpter II	620 / 125	1.00
44	6E / 14.2	Linda Wright	F31 / 130	1.49
45	6E / 14.3	Tom McNemar	W49 / 290	1.35
46	6E / 14.8	Thomas W. & Sarah B. Dotson	470 / 110	1.00
47	6E / 14.1	Linda Wright	F31 / 130	8.20
48	6E / 26	Wesley T. Burton & Waitman T. Burton	455 / 387	0.97
49	6E / 28.2	Jeffrey M. Jenkins	715 / 299	1.37
50	6E / 28.3	Debra A. Lambert	W18 / 368	2.00
51	6E / 24.8	Justin G. Somerville, et al	744 / 616	1.73
52	6E / 24.5	Michael E. Posey, et al	592 / 737	1.00
53	6E / 24.4	James E. & Charlotte A. Posey	415 / 156	1.00
54	6E / 24.3	Virginia E. Posey	F19 / 95	1.00
55	6E / 25	Denise R. Smith	W49 / 627	11.81
56	6E / 24	Elizabeth A. Henline, et al	W55 / 143	34.77
57	6E / 23.1	Joanna E. & Kevin N. Britton	663 / 377	48.58
58	6E / 22.2	Broad Run Baptist Church	314 / 411	53.86
59	6E / 36	Lydia L. Bailey	240 / 481	0.13

FILE NO: 235-36-12-19  
DRAWING NO: Evans 1213 S-7H Well Plat  
SCALE: 1" = 2000'  
MINIMUM DEGREE OF ACCURACY:  
Submeter  
PROVEN SOURCE OF ELEVATION:  
CORS, Bridgeport, WV

STATE OF WEST VIRGINIA  
DEPARTMENT OF ENVIRONMENTAL PROTECTION  
OIL AND GAS DIVISION

DATE: October 20 2021  
OPERATOR'S WELL NO: Evans 1213 S-7H  
API WELL NO  
47 - 041 - 05723  
STATE COUNTY PERMIT

WELL TYPE:  OIL  GAS  LIQUID INJECTION  WASTE DISPOSAL  
(IF GAS) PRODUCTION:  STORAGE  DEEP  SHALLOW  
LOCATION: ELEVATION: 1,227.6' WATERSHED: Middle West Fork Creek  
DISTRICT: Freemans Creek  
SURFACE OWNER: Suzanne L. Evans & James M., III  
ROYALTY OWNER: Mary C. Burnside, et al, et al LEASE NO: ACREAGE: 294.00  
PROPOSED WORK:  DRILL  CONVERT  DRILL DEEPER  FRACTURE OR STIMULATE  PLUG OFF OLD FORMATION  
 PERFORATE NEW FORMATION  OTHER PHYSICAL CHANGE IN WELL (SPECIFY) \_\_\_\_\_ BH-MOD \_\_\_\_\_  
 PLUG AND ABANDON  CLEAN OUT AND REPLUG TARGET FORMATION: Marcellus Shale ESTIMATED DEPTH: 26,703' TMD

WELL OPERATOR: HG Energy II Appalachia, LLC DESIGNATED AGENT: Diane C. White  
ADDRESS: 5260 Dupont Road ADDRESS: 5260 Dupont Road  
Parkersburg, WV 26101 Parkersburg, WV 26101