

LATITUDE 39° 07' 30"

00° 03' 08"

LONGITUDE



T'S OGIS topo location

7.5' loc 1.99 S 15' loc _____
1.42 W (calc.) _____

Company _____

Farm _____

Quad CAMDEN 7 1/2'

County LEWIS

District FREEMANS CREEK

WELL LOCATION MAP

File No. 041-63A

No. of Well No's. 13, 755 & 274

Reserve Gas Company

F. White & John W. Kemper

Freemans Creek

District Lewis

of the Charlesburg, W. Va., on the

Farm consisting of Acres

County, W. Va.

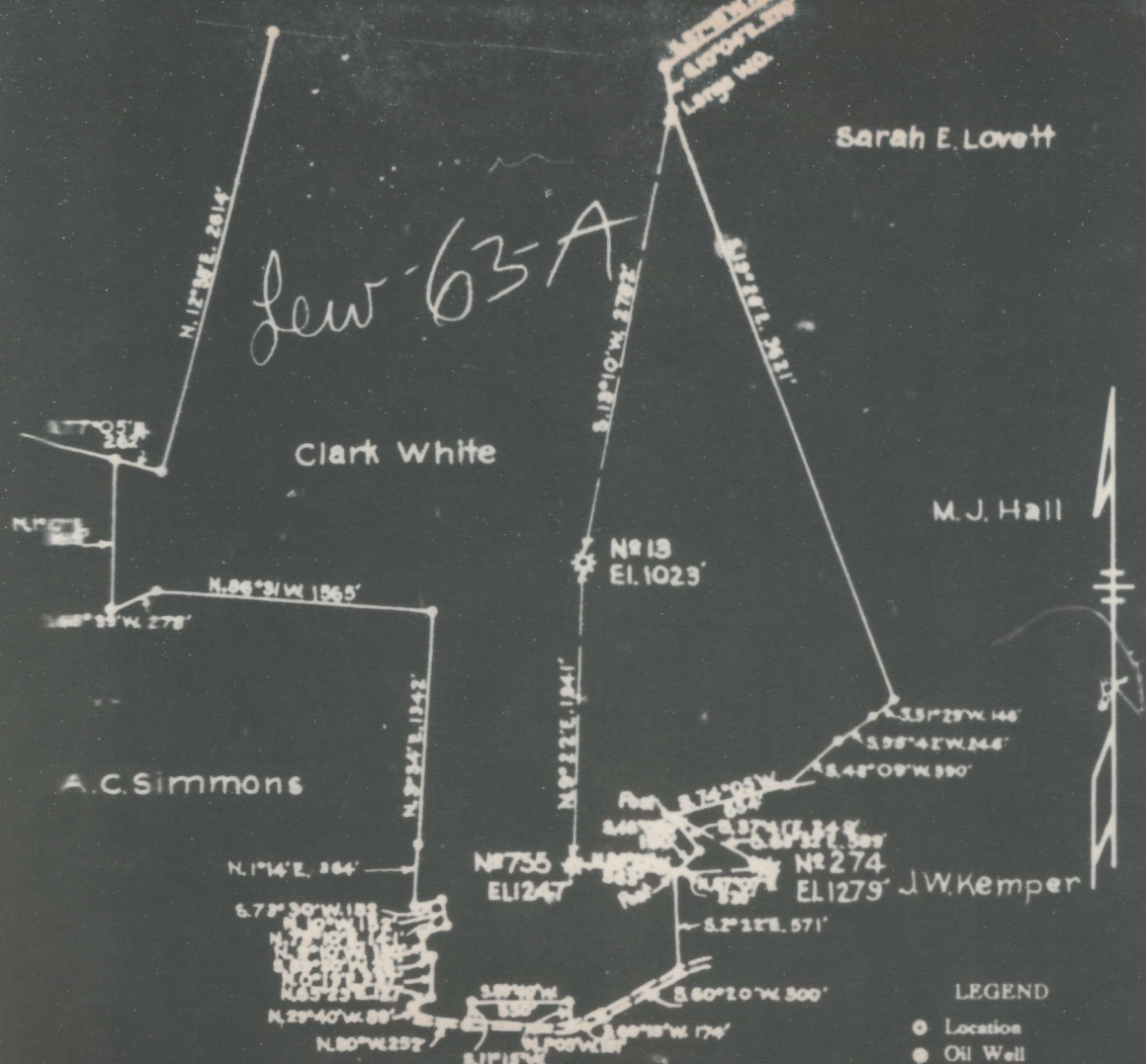

Sarah E. Lovett

Clark White

M.J. Hall

A.C. Simmons

J.W. Kemper

LEGEND

- Location
- Oil Well
- ⊙ " " Aband.
- ⊛ Gas Well
- " " Aband.
- ⊙ Dry Hole

Field Book No. 57-RQ, II

Scale 800' = 1"

NO. 13. 4-6 1924

ENGINEER'S CERTIFICATE

63A

Freemans Creek District, Lewis County, W. Va.
 Reserve Gas Co., 445 W. Main St., Clarksburg, W. Va.
 On.....acres; surface owned by Harvey & Blondie Hall, R. 5,
 Weston, W. Va.
 Elevation, 1023' L.
 10" casing, 267'; 6-5/8", 1360'.
 Starts below coal.
 Abandonment reported to Dept. of Mines April 4, 1934.
 Well was shot at 2102-2112'.
 No record of water.
 Gas well; now exhausted.

	Top.	Bottom.
Below coal.		
No record of formations except as follows:		
Fifth Sand	2102 -	2135
Total depth		2116 ?