

LATITUDE 39° 00' 00"

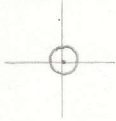

08' 32" 80" LONGITUDE

T'S OGIS topo location

7.5' loc 0.135 15' loc _____
202W (calc.) _____

Company _____

Farm John Falcy #751

Quad PETERSON 7 1/2'

County LEWIS

District COURT HOUSE

WELL LOCATION MAP

File No. 041-77A

Part of WELLS NO. 212, 213, 214, 215 & H&R. CO. NO 751
 HOPE NATURAL GAS CO. & HOPE CONSTRUCTION DRIFTING CO. Clarkburg, W. Va., on the
 JOHN BOHAN & JOHN PEALEY Farm consisting of 213 & 50 Acres
 COURT HOUSE District LEWIS County, W. Va.

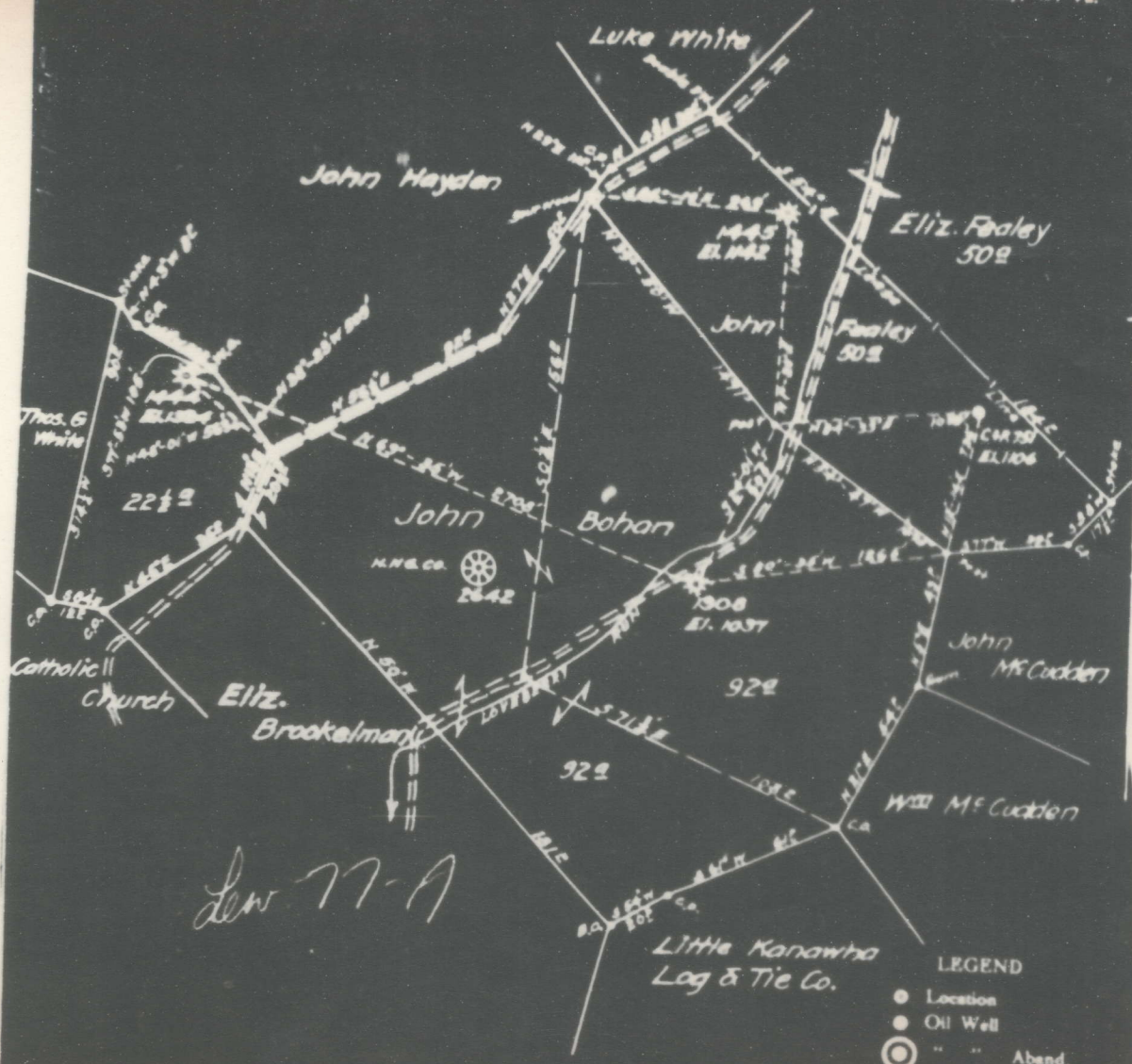

56 43154

Lew 77-A

- LEGEND
- Location
 - Oil Well
 - " " Aband.
 - ⊗ Gas Well
 - " " Aband.
 - ⊕ Dry Hole

C. & R. Well No 751 Abd. Mar. 1935.

Field Book No. 561 P 34835
 Scale 1" = 40 Feet

Form G-8
**AFFIDAVIT IN TRIPPLICATE TO TIME AND MANNER OF
 PLUGGING AND FILLING WELL**

(REQUIRED BY SECTION 9, ARTICLE 4, CHAPTER 22 OF THE CODE)

**WEST VIRGINIA DEPARTMENT OF MINES
 OIL AND GAS DIVISION**

COAL OPERATOR OR OWNER	Leroy C. Cassidy
NAME OF WELL OPERATOR	Reno, Ohio
ADDRESS	COMPLETE ADDRESS
COAL OPERATOR OR OWNER	December 14, 1935
ADDRESS	WELL AND LOCATION
COAL OPERATOR OR OWNER	Court House District
ADDRESS	Lewis County
COAL OPERATOR OR OWNER	Well No. 751 formerly The Home No. 1
ADDRESS	G. C. Company
	John Foley Farm

AFFIDAVIT TO BE MADE IN TRIPPLICATE, ONE COPY TO BE MAILED BY REGISTERED MAIL TO THE DEPARTMENT, ONE COPY TO BE RETAINED BY THE WELL OPERATOR AND THE THIRD COPY (AND EXTRA COPIES IF REQUIRED) TO BE MAILED TO EACH COAL OPERATOR ABOVE NAMED AT THEIR RESPECTIVE ADDRESSES

AFFIDAVIT

STATE OF WEST VIRGINIA,
 COUNTY OF Wetzel } ss:

Leroy Cassidy and William C Cassidy
 being first duly sworn according to law depose and say that they are experienced in the work of plugging
 and filling oil and gas wells and were employed by W. C. Cassidy, well operator,
 and participated in the work of plugging and filling the above well, that said work was commenced on the
23rd day of April, 1935, and that the well was plugged and filled in
 the following manner:

Manner in which said well was plugged: Filled with red clay from 2853' to 2821';
 Drive wood plug from 2811' to 2818'; cement from 2811' to 2808'; filled with
 clay from 2808' to 2660'; drive wood plug from 2660' to 2657'; cement from
 2657' to 2647'; filled with red clay from 2647' to 2627'; set a permanent
 bridge at 2145' and filled with clay from 2145' to 2048'; pull 6-5/8 casing;
 Fill with clay from 2048' to 1976'; Drive wood plug from 1976' to 1973'; Cement
 from 1973' to 1963'; Fill with red clay from 1963' to 1927'; Drive wood plug
 from 1927' to 1924'; cement from 1924' to 1913'; fill with red clay from 1913'
 to 1891'; Drive wood plug from 1891' to 1888'; cement from 1888' to 1878';
 Fill with ~~clay~~ clay from 1878' to 1656'; drive wood plug from
 1656' to 1653'; cement from 1653' to 1643'; fill with red clay from 1643' to
 1623'; set a permanent bridge at 1350' fill with red clay from 1350' to 1292';
 Pull 8" casing; fill from 1292' to 1226'; drive wood plug from 1226' to
 1223'; cement from 1223' to 1213'; fill with clay from 1213' to 1111'; Drive
 wood plug from 1101 to 1098'; cement from 1098' to 1088'; filled with red
 clay from 1088' to 936'; drive wood plug from 936' to 933'; cement from 933'
 to 923'; filled with clay from 923' to 826'; drive wood plug from 826' to
 823'; ~~fill with red clay~~ cement from 823' to 813'; Fill with red clay from 813'
 to 793'; Pull 10" casing; set a Permanent Bridge at 175'; fill to the surface
 with clay. Description of Monument; 10" casing and cement erected as is
 described in Rule 11, 1931 Regulations.

(THE ABOVE DESCRIPTIONS MUST BE IN DETAIL AND IN ACCORDANCE WITH THE PROVISIONS OF SECTION 10, ARTICLE 4, CHAPTER 22 OF THE CODE)

and that the work of plugging and filling said well was completed on the 19th day of June, 1935