

LATITUDE 39° 10' 00"

80° 32' 30"

LONGITUDE

7'5 OGIS topo location

7.5' loc 1.50 S  
0.07 W

15' loc \_\_\_\_\_  
(calc.) \_\_\_\_\_

Company \_\_\_\_\_

Farm \_\_\_\_\_

Quad BIG ISAAC 7 1/2'

County LEWIS

District FREEMANS CREEK

WELL LOCATION MAP

File No. 041-100A

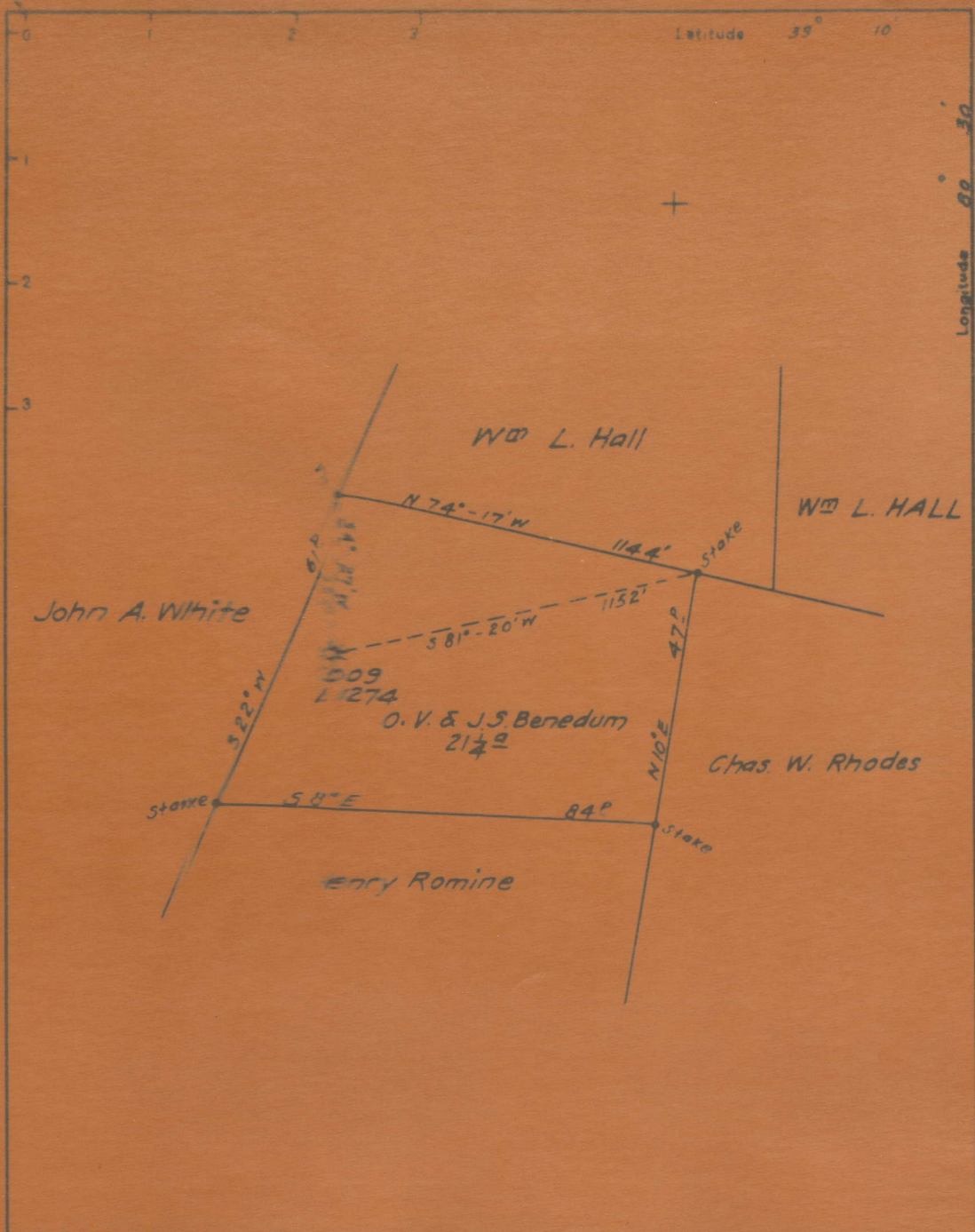

Company HOPIE NATURAL GAS CO.  
 Address CLARKSBURG W.VA.  
 Farm O.V. BENEDUM  
 Tract \_\_\_\_\_ Acres 22 Lease No 34192  
 Well (Farm) No 1 Sec No 5009

STATE OF WEST VIRGINIA  
 DEPARTMENT OF MINES  
 OIL AND GAS DIVISION  
 CHARLESTON  
 WELL LOCATION MAP

(100-A)

Freemans Creek Distfict, Lewis County, W. Va.

By Hope Natural Gas Co., 445 W. Main St., Clarksburg, W. Va.

On 22 acres, surface owned by Goff Bailey, Route 1, Kincheloe,  
W. Va.; owner of mineral rights, unknown.

Elevation, 1274' L.

10" casing, 320' (pulled); 8 $\frac{1}{2}$ "<sup>4</sup>, 1312' (pulled); 6-5/8"<sup>4</sup>, 2015';  
5-3/16"<sup>4</sup>, 2609'; 2" tubing, 2771'.

Coal was encountered at 432; thickness unknown.

Abandonment reported to Dept. of Mines May 14, 1936.

Well was shot in 5th Sand.

No record of water.

Producing hole; now exhausted.

	Top.	Bottom.	Thickness.
Pittsburgh Coal	432	- 7	?
Big Dunkard Sand	982	- 1018	36
Salt Sand	1350	- 1420	70
Maxton Sand	1680	- 1720	40
Little Lime	1875	- 1916	41
Pencil Cave	1916	- 1946	30
Big Lime	1946	- 1975	29
Big Injun Sand	1975	- 2054	79
Fifty-foot Sand	2224	- 2249	25
Thirty-foot Sand	2430	- 2450	20
Gordon Stray Sand	2465	- 2530	65
Gordon Sand (gas) (gas?)	2535	- 2605	70
Fourth Sand	2634	- 2650	16
Fifth Sand (show of oil) (oil?)	2748	- 2771	23
Total depth		2771	

*Sept 1936*

**AFFIDAVIT IN TRIPPLICATE TO TIME AND MANNER OF PLUGGING AND FILLING WELL**

(REQUIRED BY SECTION 9, ARTICLE 4, CHAPTER 22 OF THE CODE)

**WEST VIRGINIA DEPARTMENT OF MINES  
OIL AND GAS DIVISION**

No coal operators in this section  
COAL OPERATOR OR OWNER

ADDRESS

COAL OPERATOR OR OWNER

ADDRESS

LEASE OR PROPERTY OWNER

ADDRESS

Hope Natural Gas Company  
NAME OF WELL OPERATOR

Clermont, W. Va.,

COMPLETE ADDRESS

September 28, 1936

WELL AND LOCATION

Freedom Creek District

Lewis County

Well No. 8009

G. V. Benedict Farm

AFFIDAVIT TO BE MADE IN TRIPPLICATE. ONE COPY TO BE MAILED BY REGISTERED MAIL TO THE DEPARTMENT. ONE COPY TO BE OBTAINED BY THE WELL OPERATOR AND THE THIRD COPY (AND EXTRA COPIES IF REQUIRED) TO BE MAILED TO EACH COAL OPERATOR ABOVE NAMED AT THEIR RESPECTIVE ADDRESSES.

**AFFIDAVIT**

STATE OF WEST VIRGINIA

COUNTY OF \_\_\_\_\_

ss:

Samuel L. Anon

and William E. Wallace

being first duly sworn according to law depose and say that they are experienced in the work of plugging

and filling oil and gas wells and were employed by Hope Natural Gas Company, well operator, and participated in the work of plugging and filling the above well, that said work was commenced on the

20 day of July, 1936, and that the well was plugged and filled in the following manner:

Manner in which sand was plugged:

~~\_\_\_\_\_~~  
Filled with clay to 2645 and set wood plug, drove lead plug 2639- clay to 2614- 20' above 4th. sand and set cement plug. Clay to 2515- 20' above Gordon sand and set cement plug bridged at 2084 clay to 2046 and set wood plug- drove lead plug at 2044 clay to 1955- 20' above Big Injun sand and set cement plug- bridged 1450- 20' below salt sand clay to 1320 and set cement plug to 1320- bridged 1008 and drove lead plug 1008 clay to 470 and cement from 470 to 412 being 20' above coal, clay to surface.

Manner in which coal was plugged: Cemented from 470 to 412.

Description of monument:

Regular H.N.G.Co Concrete monument installed #8009

(THE ABOVE DESCRIPTIONS MUST BE IN DETAIL AND IN ACCORDANCE WITH THE PROVISIONS OF SECTION 16, ARTICLE 4, CHAPTER 22 OF THE CODE.)

and that the work of plugging and filling said well was completed on the 28 day of September