

LATITUDE 39° 07' 30"

80° 30' 00"

LONGITUDE

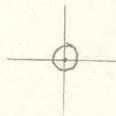

7'5 OGIS topo location

7.5' loc 2345
1.31W

15' loc _____
(calc.) _____

Company _____

Farm _____

Quad CAMOEN 7 1/2'

County LEWIS

District FREEMANS CREEK

WELL LOCATION MAP

File No. 041-107A

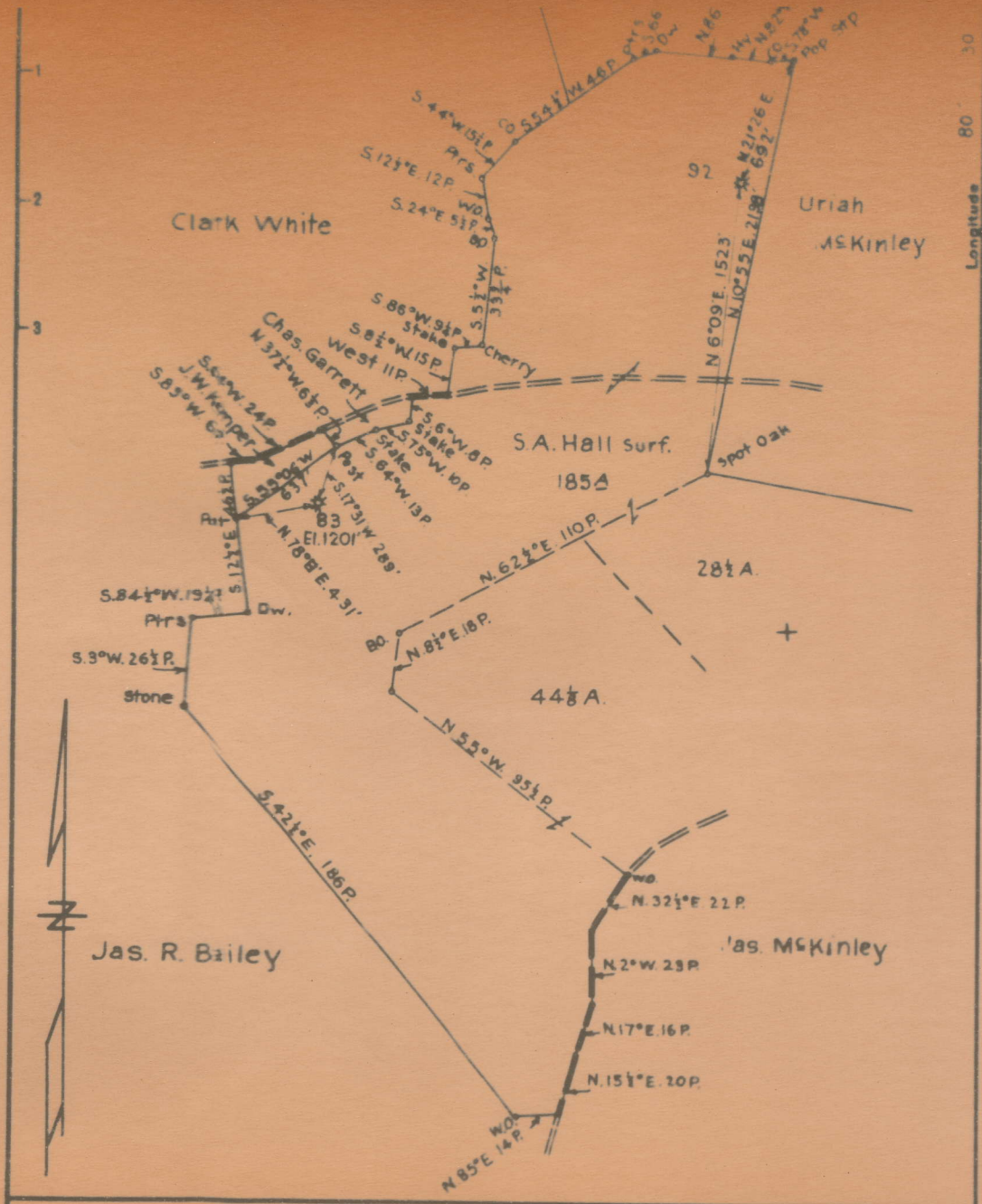

Company Reserve Gas Co.
 Address Clarksburg, W.Va.
 Farm R. Harvey Hall
 Tract _____ Acres 125 Lease No. _____
 Well (Farm) No. 1 Serial No. B3
 Elevation (Spirit Level) 1201'
 Quadrangle Vadis

STATE OF WEST VIRGINIA
 DEPARTMENT OF MINES
 OIL AND GAS DIVISION
 CHARLESTON

WELL LOCATION MAP
 FILE NO. LEW-107

107A

Freemans Creek District, Lewis County, W. Va.
 By Reserve Gas Co., 445 W. Main St., Clarksburg, W. Va.
 On 325 acres, surface owned by S. A. Hall, Freemansburg, W. Va.,
 and mineral rights by R. Harvey Hall, Weston, W. Va.
 Elevation, 1201' L.
 10" casing, 280' (pulled); 8 1/2", 1020' (pulled); 5-3/16", 2028';
 2" tubing, 2252'.
 Starts below coal (Pittsburgh).
 Abandonment reported to Dept. of Mines July 17, 1936.
 Well was shot at 2241'.
 Salt water at 675'.
 Gas well; now exhausted.

LEW-107-A

	Top.	Bottom.	Thickness.
Sand (thickness given, 50') , (225?)	255 -	275	20 (50')
Sand	385 -	450	65
Sand (water, 675')	479 -	920	445
Maxton Sand	1120 -	1155	35
Red rock	1200 -	1370	170
Little Lime	1370 -	1385	15
Pencil Cave	1385 -	1390	5
Big Lime	1390 -	1445	55
Big Injun Sand	1445 -	1565	120
Gantz Sand	1755 -	1767	12
Sand	2024 -	2053	29
Sand	2059 -	2070	11
Gordon Sand	2074 -	2105	31
Fifth Sand (gas, 2241')	2240 -	2245	5
Total depth		2265	

**AFFIDAVIT IN TRIPLICATE TO TIME AND MANNER OF
PLUGGING AND FILLING WELL**

(REQUIRED BY SECTION 8, ARTICLE 4, CHAPTER 22 OF THE CODE)

**WEST VIRGINIA DEPARTMENT OF MINES
OIL AND GAS DIVISION**

*Law
107A*

COAL OPERATOR OR OWNER	NAME OF WELL OPERATOR
ADDRESS	COMPLETE ADDRESS
COAL OPERATOR OR OWNER	October 15, 19 36
ADDRESS	WELL AND LOCATION
LEASE OR PROPERTY OWNER	District
ADDRESS	County
	Well No. 15
	Farm

AFFIDAVIT TO BE MADE IN TRIPLICATE. ONE COPY TO BE MAILED BY REGISTERED MAIL TO THE DEPARTMENT. ONE COPY TO BE RETAINED BY THE WELL OPERATOR AND THE THIRD COPY (AND EXTRA COPIES IF REQUIRED) TO BE MAILED TO EACH COAL OPERATOR ABOVE NAMED AT THEIR RESPECTIVE ADDRESSES.

AFFIDAVIT

STATE OF WEST VIRGINIA,
COUNTY OF Lewis } ss:

Charles E. Taylor and Russell E. Taylor
being first day sworn according to law depose and say that they are experienced in the work of plugging
and filling oil and gas wells and were employed by Reserve Gas Co. well operator,
and participated in the work of plugging and filling the above well, that said work was commenced on the
8th day of September, 19 36, and that the well was plugged and filled in
the following manner:

Manner in which sand was plugged:

Pulled 5" tubing and filled with clay mud to 2220' and run 5" wood plug with one sack cement on top of plug. Installed bridge and placed 5" wood plug at 2080', with one sack cement on top of plug. Attempted to yull 8-8/16" casing, would not pull, ripped same 38' from bottom of pipe. Then pulled out 1674', leaving 354' in well. Hole then caved and was unable to place plug or bridge at 1595'. Hole caved and filled up to 1055'. Filled solid with clay dirt to 459'. Run one 10" Wood plug with two sacks cement at 459'. Filled hole solid to 270' and run one 10" wood plug with two sacks cement. Filled from 270' to surface with clay mud and erected concrete monument over hole.

Description of monument:

Concrete monument with well No and Company on same, extending 26" above surface of ground.

THE ABOVE DESCRIPTIONS MUST BE IN DETAIL AND IN ACCORDANCE WITH THE PROVISIONS OF SECTION 10, ARTICLE 4, CHAPTER 22 OF THE CODE.

and that the work of plugging and filling said well was completed on the 15th day of October
19 36