

LATITUDE 39° 07' 30"



80° 30' 00"

LONGITUDE

7'5 OGIS topo location

7.5' loc	<u>1.215</u>	15' loc	_____
	<u>1.61w</u>	(calc.)	_____

Company \_\_\_\_\_

Farm \_\_\_\_\_

Quad CAMDEN 7 1/2'

County LEWIS

District FREEMANS CREEK

WELL LOCATION MAP

File No. 041-108A

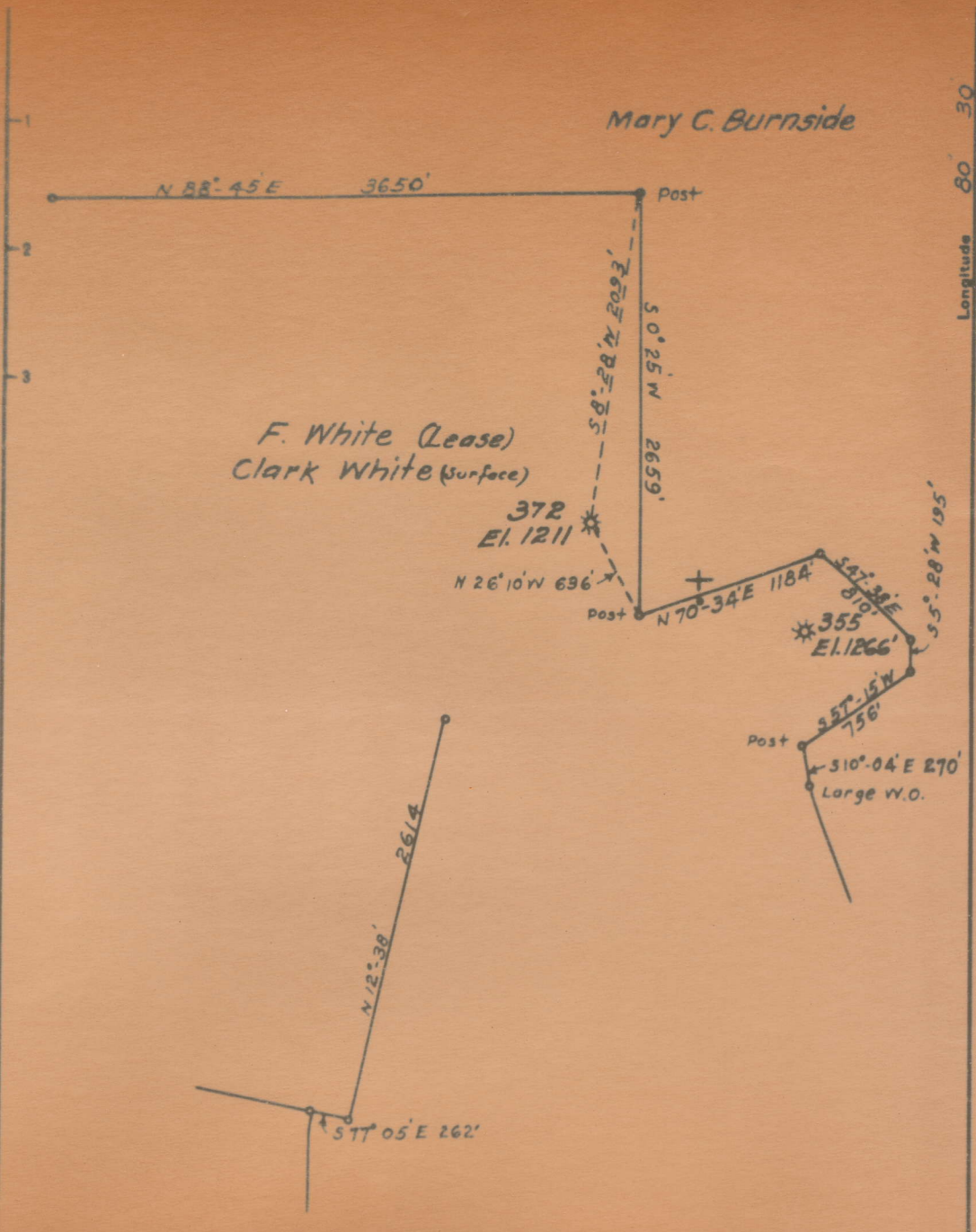

Company RESERVE GAS CO.  
 Address CLARKSBURG W.VA.  
 Farm F. WHITE  
 Tract Acres 1021 Lease No. 77  
 Well (Farm) No. 3 Serial No. 372

STATE OF WEST VIRGINIA  
 DEPARTMENT OF MINES  
 OIL AND GAS DIVISION  
 CHARLESTON  
 WELL LOCATION MAP

see plat 441-A

Freemans Creek District, Lewis County, W. Va.  
 By Reserve Gas Co., 445 W. Main St., Clarksburg, W. Va.  
 On 1021 acres, surface owned by James Burnside, Route 5,  
 Weston, W. Va.

CEW -108-A

Elevation, 1211' L.  
 10" casing, 156' (pulled); 8 1/4", 1279' (pulled); 6-5/8", 1592';  
 5-3/16", 2125'.

Starts below coal (Pittsburgh).  
 Abandonment reported to Dept. of Mines July 27, 1936.  
 Well was shot at 2375-2388'.  
 Water not recorded.  
 Gas well; now exhausted.

	Top.	Bottom.	Thickness.
Little Dunkard Sand	365	- 410	45
Big Dunkard Sand	570	- 610	40
Gas Sand	630	- 675	45
First Salt Sand	700	- 900	200
Second Salt Sand	1080	- 1145	65
Maxton Sand	1200	- 1270	70
Little Lime	1468	- 1490	42
Pencil Cave	1490	- 1500	10
Big Lime	1500	- 1575	75
Big Injun Sand (gas, 1643')	1575	- 1720	145
Gantz Sand	1870	- 1890	20
Thirty-foot Sand	2070	- 2090	20
Gordon Stray Sand	2105		
Gordon Sand (gas, 2106-2152')		2174	
Fifth Sand (gas, 2375')	2373	- 2391	18
Total depth		2440	

**AFFIDAVIT IN TRIPLICATE TO TIME AND MANNER OF PLUGGING AND FILLING WELL**

(REQUIRED BY SECTION 8, ARTICLE 4, CHAPTER 22 OF THE CODE)

**WEST VIRGINIA DEPARTMENT OF MINES  
OIL AND GAS DIVISION**

*Jew  
108A*

COAL OPERATOR OR OWNER	RESERVE GAS COMPANY
NAME OF WELL OPERATOR	RESERVE GAS COMPANY
ADDRESS	COMPLETE ADDRESS
SURFACE OWNER	1936
NAME OF SURFACE OWNER	WELL AND LOCATION
Jess Whiteside Weston, W. Va., 26050	Trumans Creek
ADDRESS	District
LEASE OR PROPERTY OWNER	Lewis
ADDRESS	County
	Well No. 37
	White
	Farm

AFFIDAVIT TO BE MADE IN TRIPLICATE. ONE COPY TO BE MAILED BY REGISTERED MAIL TO THE DEPARTMENT. ONE COPY TO BE RETAINED BY THE WELL OPERATOR AND THE THIRD COPY (AND EXTRA COPIES IF REQUIRED) TO BE MAILED TO EACH COAL OPERATOR ABOVE NAMED AT THEIR RESPECTIVE ADDRESSES.

**AFFIDAVIT**

STATE OF WEST VIRGINIA, }  
COUNTY OF HARRISON } ss:

NATHAN E. DOY WISE and WILLIAM L. GREYNOLDS  
being first duly sworn according to law do, swear and say that they are experienced in the work of plugging and filling oil and gas wells and were employed by RESERVE GAS COMPANY, well operator, and participated in the work of plugging and filling the above well, that said work was commenced on the 27th day of JULY, 1936, and that the well was plugged and filled in the following manner:

Manner in which sand was plugged: Filled hole with clay to 2353ft. and place a plug at 2353 ft. Installed permanent bridge at 2204 ft. filled with clay to 2135 ft. and place a plug at 2135ft. Filled hole with clay to 2085 ft. and place a cement plug at 208ft. Installed bridge at 1750ft. and filled to 1698 ft. and placed a cement plug at 1602 ft. filled hole with clay to 1555 ft. and placed a cement plug at 1555 ft. Installed bridge at 1175 ft. filled hole with clay to 690 ft. and placed a cement plug at 580 ft. Installed bridge at 400 ft. and filled hole solid to surface.

Manner in which coal was plugged: BELOW COAL.

Description of monument: 8" x 5 ft. CONCRETE MONUMENT R.O.CO.# 378.  
MONUMENT ON GROUND WILL BE ERECTED AS SOON AS RIG AND TOOLS ARE REMOVED.

(THE ABOVE DESCRIPTION MUST BE IN DETAIL AND IN ACCORDANCE WITH THE PROVISIONS OF SECTION 10, ARTICLE 4, CHAPTER 22 OF THE CODE)

and that the work of plugging and filling said well was completed on the 12th day of AUGUST, 1936.