

LATITUDE 39° 02' 30"

80° 27' 30" LONGITUDE



7'5 OGIS topo location

7.5' loc 2475 15' loc \_\_\_\_\_  
                  2.12w (calc.) \_\_\_\_\_

Company \_\_\_\_\_

Farm \_\_\_\_\_

Quad WESTON 7 1/2'

County LEWIS

District COURT HOUSE

WELL LOCATION MAP

File No. 041-110A

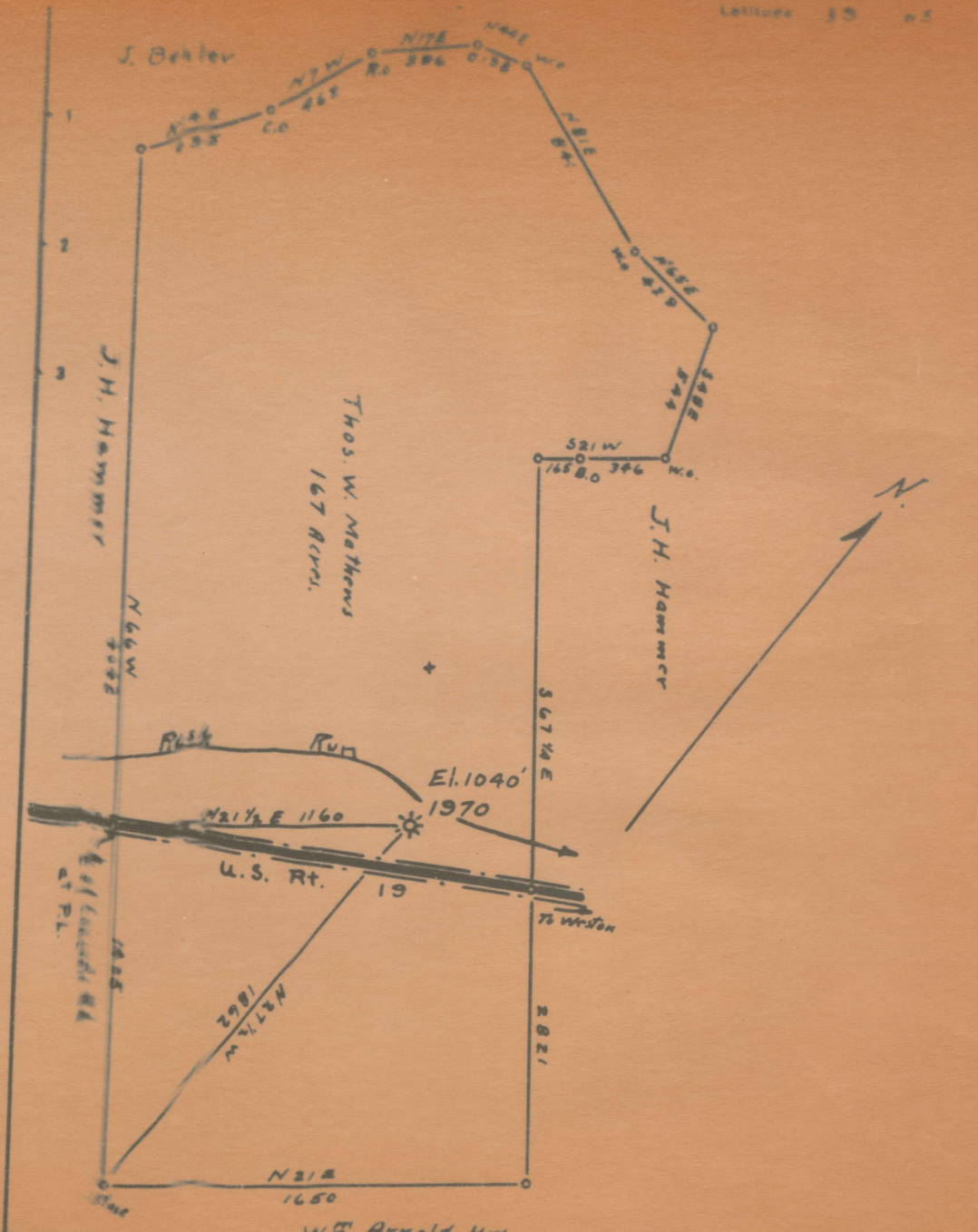

Coal bore  
west

5114 4318

Company Pittsburgh & W. Va Gas Co  
 Address Clarksburg, W. Va  
 Farm Thos. W. Mathews  
 Tract Acres 167 Lease No. 4305  
 Well (Plan) No. 1 Serial No. 1970  
 Quadrangle West

Well To be Plugged

STATE OF WEST VIRGINIA  
 DEPARTMENT OF MINES  
 OIL AND GAS DIVISION  
 CHARLESTON  
 WELL LOCATION MAP

Wm Arnold Hrs.

Court House District, Lewis County, W. Va.

By Pittsburgh & W. Va. Gas Co., Clarksburg, W. Va.

On 176 acres (Map Loc., Weston S.W. 3-3); surface owned by John Boyles Heirs,  $\frac{1}{2}$ Jesse Boyles, R. F. D. No. 2, Weston, W. Va., and mineral rights by T. W. Mathews Heirs,  $\frac{1}{2}$ Frank B. Mathews, Atty.-in-fact, Weston, W. Va.

Well completed July 14, 1909.

Elevation, 1040' L.

10" casing, 180'; 8 $\frac{1}{2}$ ", 1010' (pulled); 6-5/8", 1860'; 3" tubing, 2614'.

Anchor packer, 6-5/8 x 3", set at 2338'.

Coal was encountered at 85-90 and 145-149'.

Abandonment reported to Dept. of Mines August 5, 1936, & July 25, 1936.

Located April 27, 1909; began drg. 6-14-1909; compl. drg. 7-14-1909.

Well was not shot.

Gas well. 6-5/8" hole.

	Top.	Bottom.	Thickness.
Pittsburgh Coal	85	- 90	5
Coal	145	- 149	4
Cow Run Sand	570	- 600	30
Salt Sand	1010	- 1285	275
Salt Sand	1455	- 1490	35
Maxton Sand	1650	- 1700	50
Big Lime	1754	- 1880	126
Big Injun Sand	1880	- 1990	110
Gantz Sand (gas, 2207-221')	2205	- 2254	49
Fifty-foot Sand	2325	- 2350	25
Gordon Stray Sand	2404	- 2425	21
Gordon Sand	2440	- 2475	35
5th Sand (show oil, 2591')	2590	- 2594	4
5th Sand (gas, 2610')	2604	- 2612	8
Total depth		2756	
Previously filled to present depth		2614	

AFFIDAVIT IN TRIPLICATE TO TIME AND MANNER OF PLUGGING AND FILLING WELL

(REQUIRED BY SECTION 2, ARTICLE 4, CHAPTER 22 OF THE CODE)

WEST VIRGINIA DEPARTMENT OF MINES OIL AND GAS DIVISION

T.W.Mathews, Hrs., c/ Frank B.Mathews, Atty-in-Fact

Pittsburgh & West Va. Gas Company  
NAME OF WELL OPERATOR  
Clarksburg, W.Va.  
COMPLETE ADDRESS

COAL OPERATOR OR OWNER

September 22nd, 19 36.

ADDRESS

COMPLETE ADDRESS

COAL OPERATOR OR OWNER

WELL AND LOCATION

ADDRESS

Court House District

COAL OPERATOR OR OWNER

Lewis County

ADDRESS

Well No. 1970

T.W.Mathews Farm

AFFIDAVIT TO BE MADE IN TRIPLICATE. ONE COPY TO BE MAILED BY REGISTERED MAIL TO THE DEPARTMENT. ONE COPY TO BE RETAINED BY THE WELL OPERATOR AND THE THIRD COPY (AND EXTRA COPIES IF REQUIRED) TO BE DELIVERED TO EACH COAL OPERATOR CONCERNED BY THEIR RESPECTIVE ADDRESSES.

AFFIDAVIT

STATE OF WEST VIRGINIA,  
COUNTY OF Lewis

J.S.Law

Troy Origgs

and  
being first duly sworn according to law depose and say that they are experienced in the work of plugging and filling oil and gas wells and were employed by Pgh.&W.Va. Gas Company, well operator, and participated in the work of plugging and filling the above well, that said work was commenced on the 12th day of August, 19 36, and that the well was plugged and filled in the following manner:

Manner in which sand was plugged

Previously filled to 2614 feet. Clay 2614 to 2570. Cement 2570 to 2560. Clay 2560 to 2185. Cement 2185 to 2175. Hole bridged at 2020. Clay 2020 to 1878. Wood plug 1878 to 1875. Cement 1875 to 1865. Hole bridged at 1520. Clay 1520 to 990. Hole bridged at 849. Clay 849 to 780. Cement 780 to 770.

Manner in which coal was plugged

Hole bridged at 185. Cement 185 to 85. Clay 85 to 5. Cement 5 feet to surface.

Description of monument

Cement and iron pipe, with cast iron plate, lettered Pgh.&W.Va. Gas Co. Well No. 1970.

THE ABOVE DESCRIPTIONS MUST BE IN ACCORDANCE WITH THE PROVISIONS OF SECTION 2, ARTICLE 4, CHAPTER 22 OF THE CODE.

Work of plugging and filling said well was completed on the 22nd day of September.