

LATITUDE 39° 02' 30"

LONGITUDE 80° 47' 30"



7'5 OGIS topo location

7.5' loc 2735 15' loc \_\_\_\_\_  
                  0.96W (calc.) \_\_\_\_\_

Company HNG. Co. (2423)

Farm Sarah Plant #1

Quad WESTON 7 1/2'

County LEWIS

District CURT HOUSE

WELL LOCATION MAP

File No. 041-112A

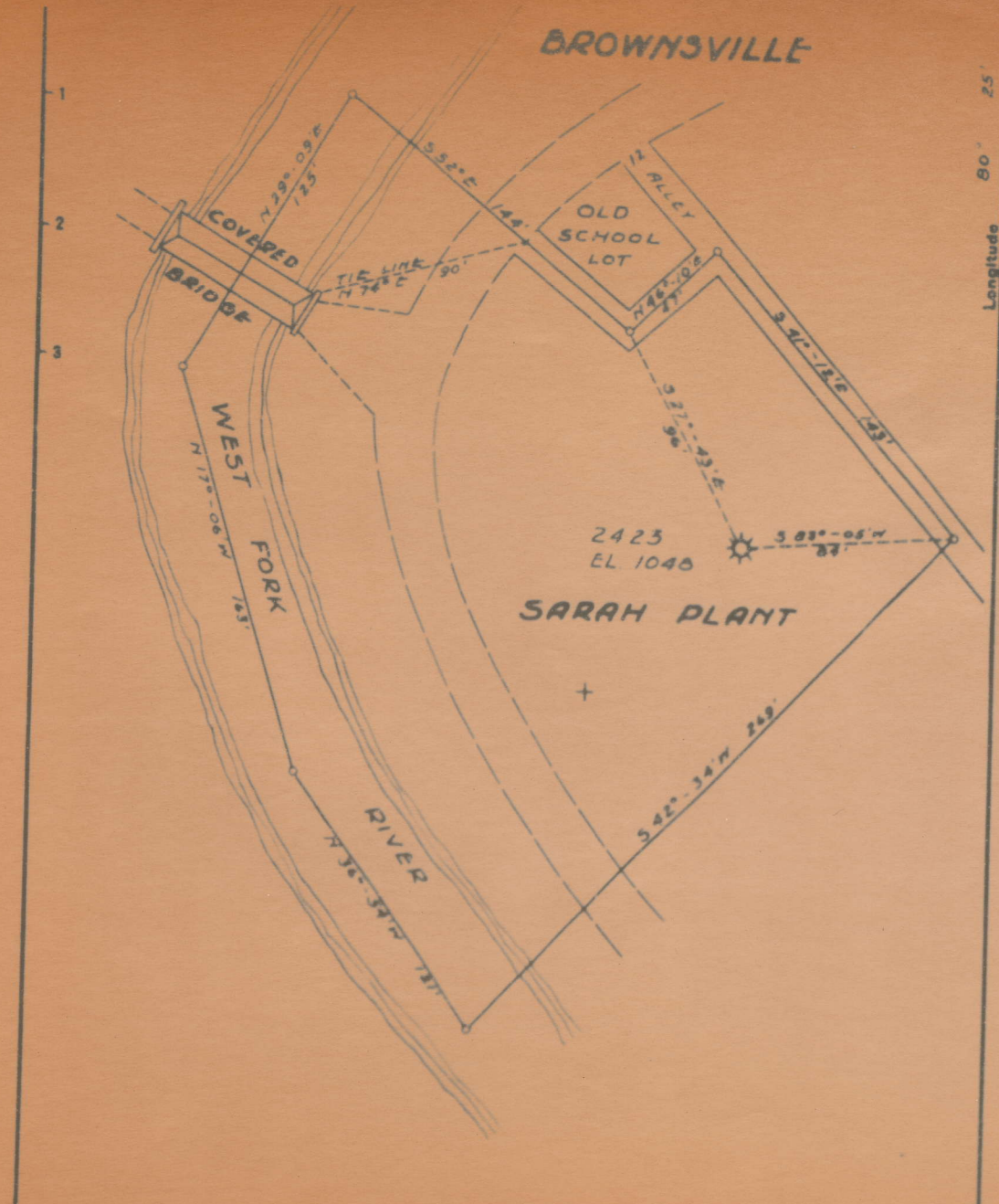

BOOK TO 346 P 37

Company HOPE NATURAL GAS CO  
 Address CLARKSBURG, W VA  
 Farm SARAH PLANT  
 Tract \_\_\_\_\_ Acres 29 Lease No. \_\_\_\_\_  
 Well (Farm) No. 1 Serial No. 2423  
 Elevation (Spirit Level) EL 1040

STATE OF WEST VIRGINIA  
 DEPARTMENT OF MINES  
 OIL AND GAS DIVISION  
 CHARLESTON  
 WELL LOCATION MAP  
 FILE NO. LEW-112

PLUGGING AND FILLING WELL

(REQUIRED BY SECTION 9, ARTICLE 4, CHAPTER 22 OF THE CODE)

WEST VIRGINIA DEPARTMENT OF MINES  
OIL AND GAS DIVISION

coal operations in vicinity.

Hope Natural Gas Company

COAL OPERATOR OR OWNER

NAME OF WELL OPERATOR

ADDRESS

Clarksburg, W. Va.,

COMPLETE ADDRESS

COAL OPERATOR OR OWNER

October 23, 19 36

WELL AND LOCATION

ADDRESS

Court House District

LEASE OR PROPERTY OWNER

Lewis County

ADDRESS

Well No. 2423

Sarah A. Plat Farm

THIS FORM TO BE FURNISHED IN TRIPlicate. ONE COPY TO BE MAILED BY REGISTERED MAIL TO THE DEPARTMENT. ONE COPY TO BE RETAINED BY THE WELL OPERATOR AND THE OTHER COPY (AND EXTRA COPIES IF REQUIRED) TO BE MAILED TO EACH COAL OPERATOR ABOVE NAMED AT THEIR RESPECTIVE ADDRESSES.

AFFIDAVIT

STATE OF WEST VIRGINIA,  
COUNTY OF Lewis } ss:

Ralph C. Brown and Glen Byard

do hereby depose and say that they are experienced in the work of plugging

and filling oil and gas wells and were employed by Hope Natural Gas Co., well operator, and participated in the work of plugging and filling the above well, that said work was commenced on the

20th day of August, 19 36, and that the well was plugged and filled in

following manner:

Manner in which said well was plugged: Attempted to clean well out. Pulled and cased at 2" tubing to 2302 to top of 5" liner. was unable to make further progress. Well ordered abandoned. Placed 6-5/8" wood plug at 2302 on top of tubing and liner. Filled with clay mud to 2100' and placed 6-5/8" wood plug. Installed bridge and placed 6-5/8" wood plug at 1841; Attempted to pull 6-5/8" casing, parted same and pulled on 1514', leaving 517' in hole. Then filled hole to 1514' and run 4" wood plug. Installed bridge at 896' and pulled out 8" casing, filled with clay to 664' and placed 10" wood plug. Installed bridge and placed a 10" wood plug at 415', filled hole with clay to 180' and placed 10" wood plug. Pulled out 10" casing and filled with clay mud to 69', cemented hole from 69' to 14', filled from 14' to surface with clay and erected concrete monument over hole.

Description of monument:

concrete monument with well number and Company's name on same, extending 4" above surface of ground.

ALL ABOVE DESCRIPTIONS MUST BE IN DETAIL AND IN ACCORDANCE WITH THE PROVISIONS OF SECTION 10, ARTICLE 4, CHAPTER 22 OF THE CODE.

That their work of plugging and filling said well was completed on the 25 day of October,

1936

And I further depose and say not

*Ralph C. Brown*  
*Glen Byard*