

LATITUDE 39° 05' 00"

LONGITUDE 80° 32' 30"

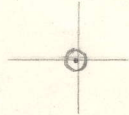

7'5 OGIS topo location

7.5' loc 1.995 15' loc _____
 2.03W (calc.) _____

Company _____

Farm _____

Quad CAMDEN 7 1/2'

County LEWIS

District FREEMANS CREEK

WELL LOCATION MAP

File No. 041-113 A

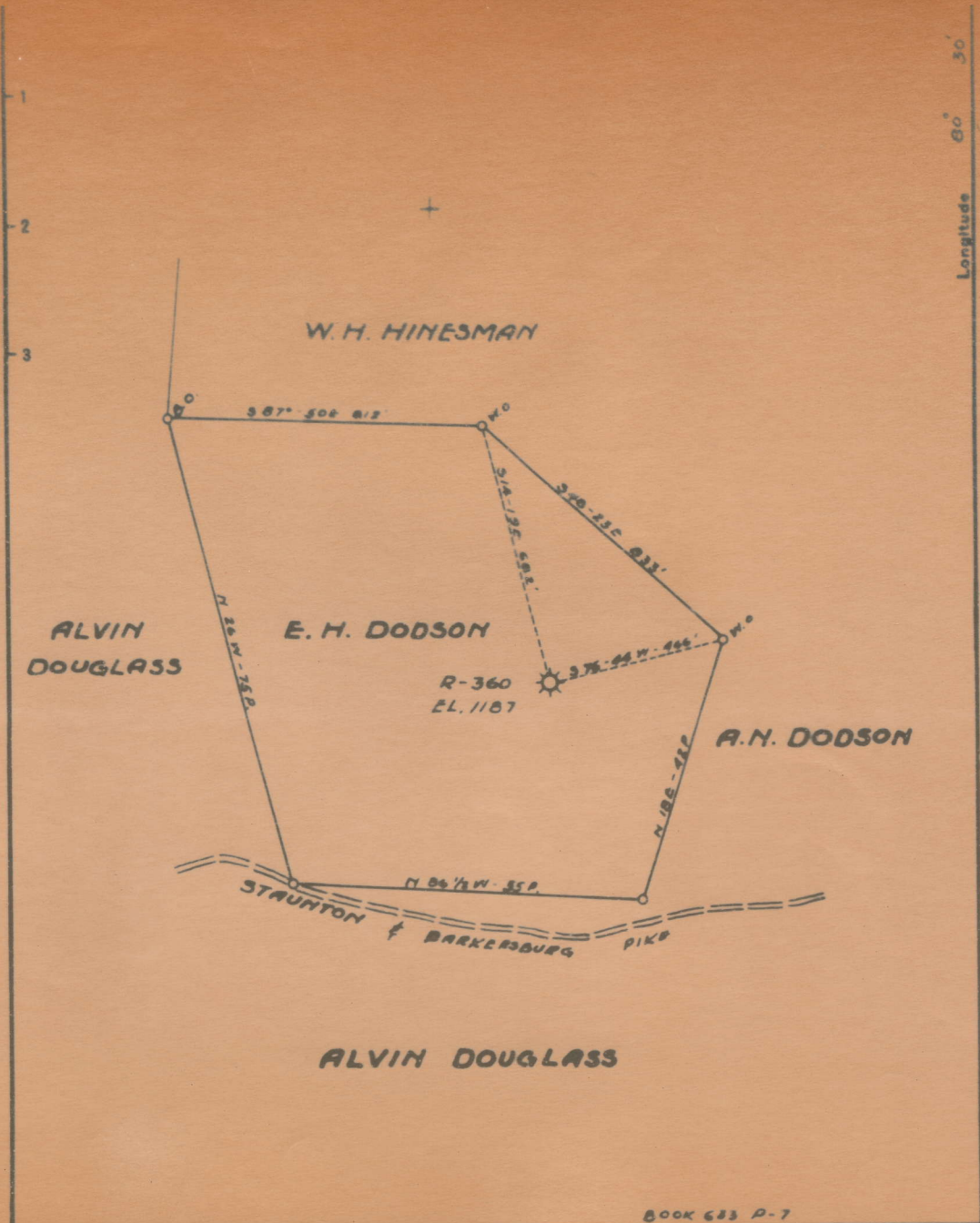

Longitude 80° 30'

Company RESERVE GAS CO.
 Address CLARKSBURG, W. VA.
 Farm E. H. DODSON
 Tract _____ Acres 27 1/4 Lease No. _____
 Well (Farm) No. 1 Serial No. R-360
 Elevation (Spirit Level) EL. 1187

STATE OF WEST VIRGINIA
 DEPARTMENT OF MINES
 OIL AND GAS DIVISION
 CHARLESTON

WELL LOCATION MAP
 FILE NO. LEW-113

113A ?

Freemans Creek District, Lewis County, W. Va.
 By Reserve Gas Co., Clarksburg, W. Va.
 On 27 $\frac{1}{4}$ acres, on Freemans Creek; surface owned by Lot Woofter,
 Weston, W. Va., and minerals by O. P. White Estate,
 Charleston, W. Va.

Drilling commenced 5-28-1912; completed 7-25-1912.

Shot 10-23-1930, at 2440-2445'.

No water recorded.

10" casing, 146'; 8 $\frac{1}{4}$ ", 925'; 6 $\frac{5}{8}$ ", 1594'; 5 $\frac{3}{8}$ ", 2161'; 2" tubing, 2474';
 all left in.

Casing not cemented. Well below coal.

Callanan anchor packer, 5 $\frac{3}{8}$ x 2, set at 2263'.

Gas well. Abandonment reported to Dept. of Mines 10-7-1936.

Record to RCT from D. G. Courtney (Dept. of Mines) 5-5-37.

	Top.	Bottom.
Little Dunkard Sand	490	515
Big Dunkard Sand	565	613
Gas Sand	700	753
First Salt Sand	750	810
Second Salt Sand	815	916
Maxton Sand	1475	1487
Little Lime	1489	1501
Pencil Cave	1501	1516
Big Lime	1516	1581
Big Injun Sand	1581	1726
Squaw Sand	1797	1851
Gordon Stray Sand (gas, 2219 and 2239')	2147	2159
Gordon Sand (gas, 2219 and 2239')	2216	2278
Fourth Sand	2285	2297
Fifth Sand (gas, 2440-2445')	2435	2447
Total depth		2474

Jew
113A

7

**AFFIDAVIT IN TRIPPLICATE TO TIME AND MANNER OF
PLUGGING AND FILLING WELL**

(REQUIRED BY SECTION 9, ARTICLE 4, CHAPTER 23 OF THE CODE)

**WEST VIRGINIA DEPARTMENT OF MINES
OIL AND GAS DIVISION**

No coal operations in vicinity.	Reserve Gas Company
<small>COAL OPERATOR OR OWNER</small>	<small>NAME OF WELL OPERATOR</small>
Surface Owner; ADDRESS	Clarksburg, W. Va.,
<small>COAL OPERATOR OR OWNER</small>	<small>COMPLETE ADDRESS</small>
Lot woofter, Weston, W. Va.,	December 1, 19 36
<small>COAL OPERATOR OR OWNER</small>	<small>WELL AND LOCATION</small>
Coal Owner; ADDRESS	Freemans Creek District
<small>LEASE OR PROPERTY OWNER</small>	<small>COUNTY</small>
C. F. White Estate, Charleston, W. Va.,	Lewis County
<small>LEASE OR PROPERTY OWNER</small>	<small>WELL NO.</small>
ADDRESS	360
	E. H. Dodson Farm

AFFIDAVIT TO BE MADE IN TRIPPLICATE. ONE COPY TO BE MAILED BY REGISTERED MAIL TO THE DEPARTMENT. ONE COPY TO BE RETAINED BY THE WELL OPERATOR AND THE THIRD COPY (AND EXTRA COPIES IF REQUIRED) TO BE MAILED TO EACH COAL OPERATOR ABOVE NAMED AT THEIR RESPECTIVE ADDRESSES.

AFFIDAVIT

STATE OF WEST VIRGINIA, }
COUNTY OF Lewis } ss:

Ona B. Middleton and **Mick Bonnett**
being first duly sworn according to law depose and say that they are experienced in the work of plugging and filling oil and gas wells and were employed by **Reserve Gas Co.**, well operator, and participated in the work of plugging and filling the above well, that said work was commenced on the **12th** day of **October**, 19 **36**, and that the well was plugged and filled in the following manner:

Manner in which sand was plugged: Attempted to pull 2" tubing, parted same leaving 68' in hole. Hole then caved and was unable to set plug at 2418. Run 5-3/16" wood plug at 2196. Attempted to pull 5-5/16" casing, parted same leaving 393' in hole. Installed permanent bridge at 1756', filled with clay to 1604' and run 6-5/8" wood plug. Pulled out 1594' 6-5/8" casing. Installed permanent bridge at 946' and pulled out 925' 8 1/2" casing, filled with clay to 730' and run 1-8 1/2" wood Plug. Installed bridge and placed one

Manner in which coal was plugged: 8 1/2" wood plug at 500'. Filled hole with clay to 156' and run one 10" wood plug, which shut off all gas. Pulled out 146' 10" casing. Filled solid with clay to surface and erected concrete monument over hole.

Description of monument
Concrete with well number and company's name on same extending 56" above surface of ground.

THE ABOVE DESCRIPTIONS MUST BE IN DETAIL AND IN ACCORDANCE WITH THE PROVISIONS OF SECTION 10, ARTICLE 4, CHAPTER 23 OF THE CODE.

and that the work of plugging and filling said well was completed on the **1st** day of **December**