

LATITUDE 38° 57' 30"



LONGITUDE 80° 22' 30"

7'5 OGIS topo location

7.5' loc 0.39 S 15' loc \_\_\_\_\_  
                  0.39 W (calc.) \_\_\_\_\_

Company \_\_\_\_\_

Farm \_\_\_\_\_

Quad ROANOKE 7 1/2'

County LEWIS

District COLLINS SETTLEMENT

WELL LOCATION MAP

File No. 041-119A

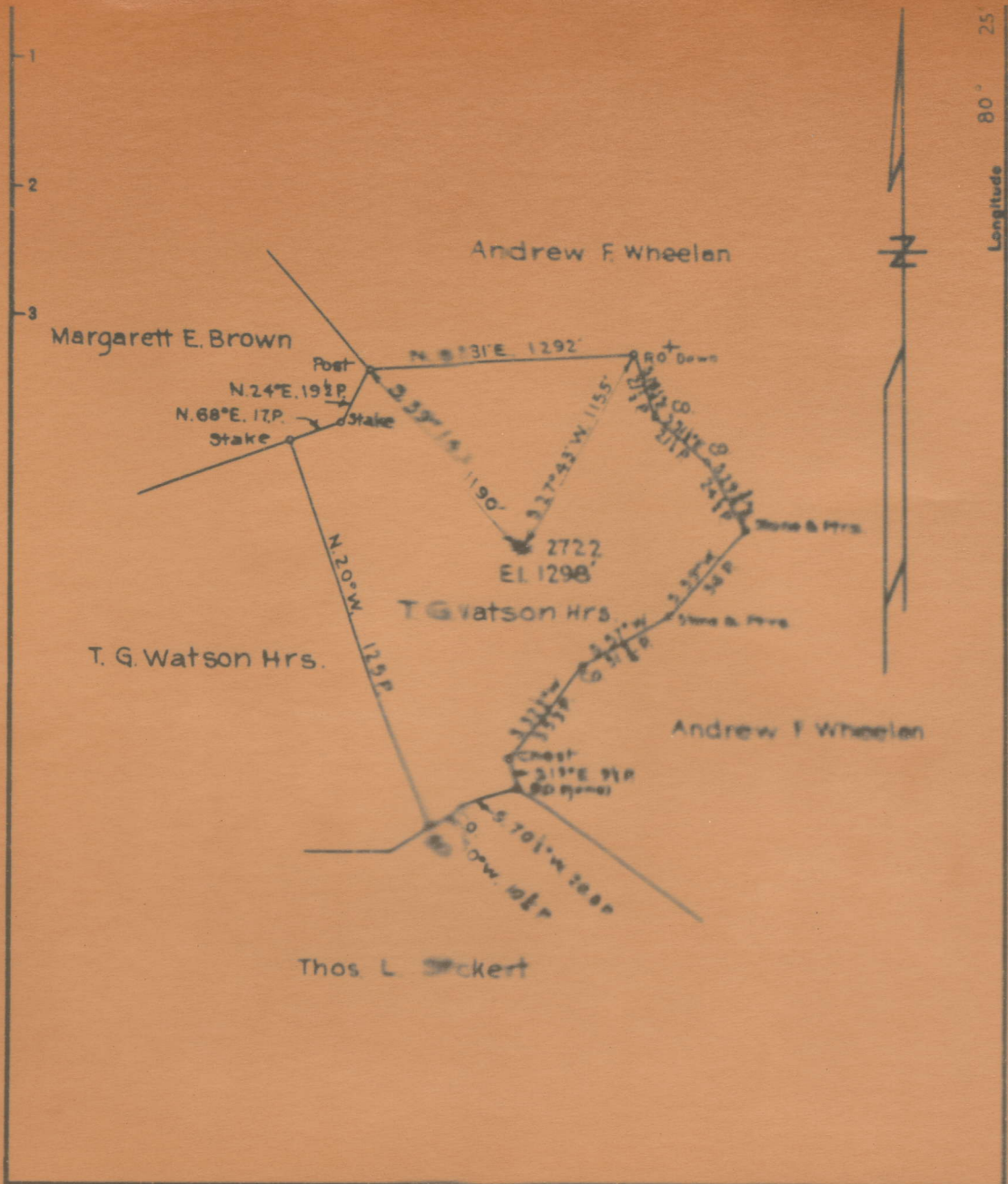

Company Hope Natural Gas Co.  
 Address Clarksburg, W.Va.  
 Farm Mable Watson  
 Tract \_\_\_\_\_ Acres 70 Lease No. \_\_\_\_\_  
 Well (Farm) No. 1 Serial No. 2722  
 Elevation (Spirit Level) 1298  
 Quadrange Crawford  
 Section Collins

STATE OF WEST VIRGINIA  
 DEPARTMENT OF MINES  
 OIL AND GAS DIVISION  
 CHARLESTON

WELL LOCATION MAP  
 FILE NO. LEY-119 A

\* Denotes location of well on United States

Collins Settlement District, Lewis County, W. Va.  
 By Hope Natural Gas Co., Clarksburg, W. Va.  
 Drilling completed Oct. 19, 1912.  
 No.....in Gas Report.

	Top.	Bottom.
Pittsburgh Coal	235	- 238
Dunkard Sand	815	- 1000
Salt Sand	1220	- 1575
Maxton Sand	1870	- 1880
Big Injun Sand (gas, 2097')	2027	- 2190
Berea (Weir) Sand	2308	- 2320
Gantz (Berea) Sand (gas, 2339')	2337	- 2362
Fifty-foot Sand	2432	- 2555
Thirty-foot Sand	2565	- 2600
Gordon Stray Sand (gas, 2624')	2605	- 2635
Gordon Sand	2646	- 2664
Fourth Sand	2685	- 2690
Fifth Sand (oil, 2740')	2737	- 2747
Bayard Sand (gas, 2770')	2769	- 2790
Total depth		2869

Hope Natural Gas Co.

Lewis 119A

Well No. 2722 Lease No. Name Mable Watson District

District COLLINS SETTLEMENT County LEWIS State

Location Made
Rig Commenced
Drilling Commenced
Rig Contractor
Drillers

First Work Done
Rig Completed
Drilling Completed OCT. 19, 1912
Drilling Contractor
If N. N. G. Co. Tools, String No.
Tool Dressers

Table with columns: FORMATION, Open or Close Hard or Soft, TOP, BOTTOM, Steel Line Measurements, Water Found Depth, Oil Found Depth, Gas Found Depth, REMARKS. Rows include Native Coal, Pittsburgh Coal, Dunkard, Gas Sand, Salt, Second Salt, Third Salt, Maxon, Little Lime, Pencil Cave, Big Lime, Keener, Big Injun, Squaw, Weir, Berea, Gantz, Fifty Foot, Thirty Foot, Gordon Stray, Gordon, Fourth, Fifth, Bayard.

Total Depth 2869

Table with columns: SIZE, Charged to Well, Put in Well, Pulled Out, Left in Well, Transferred Before Completing, Left at Well Not in Use, Steel Line Measurement, If more than two strings of casing are left in hole, give reasons for leaving additional strings.

PACKER RECORD

Table with columns: SIZE, KIND, Amount Anchor, Amount Above Anchor, REMARKS

SHOOTING RECORD (If shot before or upon completion of well)

Table with columns: DATE, Quarts, Top of Shell, Bottom of Shell, Diameter, Sand, TEST BEFORE SHOT (Reading, Liquid, Opening), TEST AFTER SHOT (Reading, Liquid, Opening), Test Taken After Shot No. Hours, By Whom Shot

CEMENTING RECORD

Date Cemented, Size Hole Cemented, Size Casing Cemented, Top Pittsburgh Coal, Top Cementing, Amount Cement Used, Bottom Pittsburgh Coal, Bottom Cementing, Amount Sand Used, Mr. of, Coal Company on ground when coal was cemented, Remarks, Signature of persons who cemented well

Approved Foreman

**AFFIDAVIT IN TRIPLICATE TO TIME AND MANNER OF PLUGGING AND FILLING WELL**

(REQUIRED BY SECTION 9, ARTICLE 4, CHAPTER 22 OF THE CODE)

**WEST VIRGINIA DEPARTMENT OF MINES  
OIL AND GAS DIVISION**

*See 119A*

No coal operations in vicinity.

Hope Natural Gas Company

COAL OPERATOR OR OWNER

NAME OF WELL OPERATOR

ADDRESS

Clarksburg, W. Va.,

COMPLETE ADDRESS

December 22, 19 36

COAL OPERATOR OR OWNER

WELL AND LOCATION

ADDRESS

Collins Settlement District

NAME OR PROPERTY OWNER

Lewis County

ADDRESS

Well No. 2722

Mabel Watson Farm

AFFIDAVIT TO BE MADE IN TRIPLICATE. ONE COPY TO BE MAILED BY REGISTERED MAIL TO THE DEPARTMENT. ONE COPY TO BE RETAINED BY THE WELL OPERATOR AND THE THIRD COPY (AND EXTRA COPIES IF REQUIRED) TO BE MAILED TO EACH COAL OPERATOR ABOVE NAMED AT THEIR RESPECTIVE ADDRESSES.

**AFFIDAVIT**

STATE OF WEST VIRGINIA,

COUNTY OF Lewis

SS:

James F. Dempsey

and

Cecil C. Collins

being first duly sworn according to law depose and say that they are experienced in the work of plugging

and filling oil and gas wells and were employed by Hope Natural Gas Co., well operator, and participated in the work of plugging and filling the above well, that said work was commenced on the

17th day of November, 19 36, and that the well was plugged and filled in the following manner:

Manner in which said well was plugged: Commenced filling at 2840 and filled to 2727 with clay. Hit in stone from 2727 to 2717. Drove 6 5/8" wood plug at 2714 to 2717. Filled with clay from 2714 to 2595 and stone to 2585. Drove 6 5/8" wood plug at 2585. Filled with clay up to 2327. Filled with stone 2327 to 2317 and drove 6 5/8" wood plug. Filled with clay to 2067 and with stone from 2067 to 2057. Drove 6 5/8" wood plug at 2037. Drove 6 5/8" lead plug on top of wood plug at 2032 to 2034. (Did not entirely shut off gas). Filled with stone to 2027 and drove 6 5/8" wood plug. Drove 6 5/8" lead plug from 2024 to 2022. (Gas not entirely shut off). Put in 200 lb. of lead wool on top of lead plug which shut gas entirely off. (Would not light through 1/4" opening). Could not start 6 5/8" casing. Split collar at 1323 and started pipe. Palled casing up to 1200 ft. and filled hole with clay to 1200 ft. and put in cement plug. Palled casing up to 845, filled hole with clay and put in another cement plug. Palled casing filled with clay to 268. Put in cement from 268 to 200. Filled to top of hole with clay.

Description of monument: Concrete block 5 ft. long, 8" square, with 3" hole extending through the center from end to end. Extends 30" above and 30" below the surface. Inscription - " H. N. G. 2722 "

(THE ABOVE DESCRIPTIONS MUST BE IN DETAIL AND IN ACCORDANCE WITH THE PROVISIONS OF SECTION 10, ARTICLE 4, CHAPTER 22 OF THE CODE.)

and that the work of plugging and filling said well was completed on the 22nd day of December

19 36

And further deponents with not