

LATITUDE 39° 02' 30"



80° 35' 00"

LONGITUDE

7'5 OGIS topo location

7.5' loc 0.175 15' loc \_\_\_\_\_  
                  0.33 W (calc.) \_\_\_\_\_

Company \_\_\_\_\_

Farm \_\_\_\_\_

Quad CAMDEN 7 1/2'

County LEWIS

District FREEMANS CREEK

WELL LOCATION MAP

File No. 041-121A



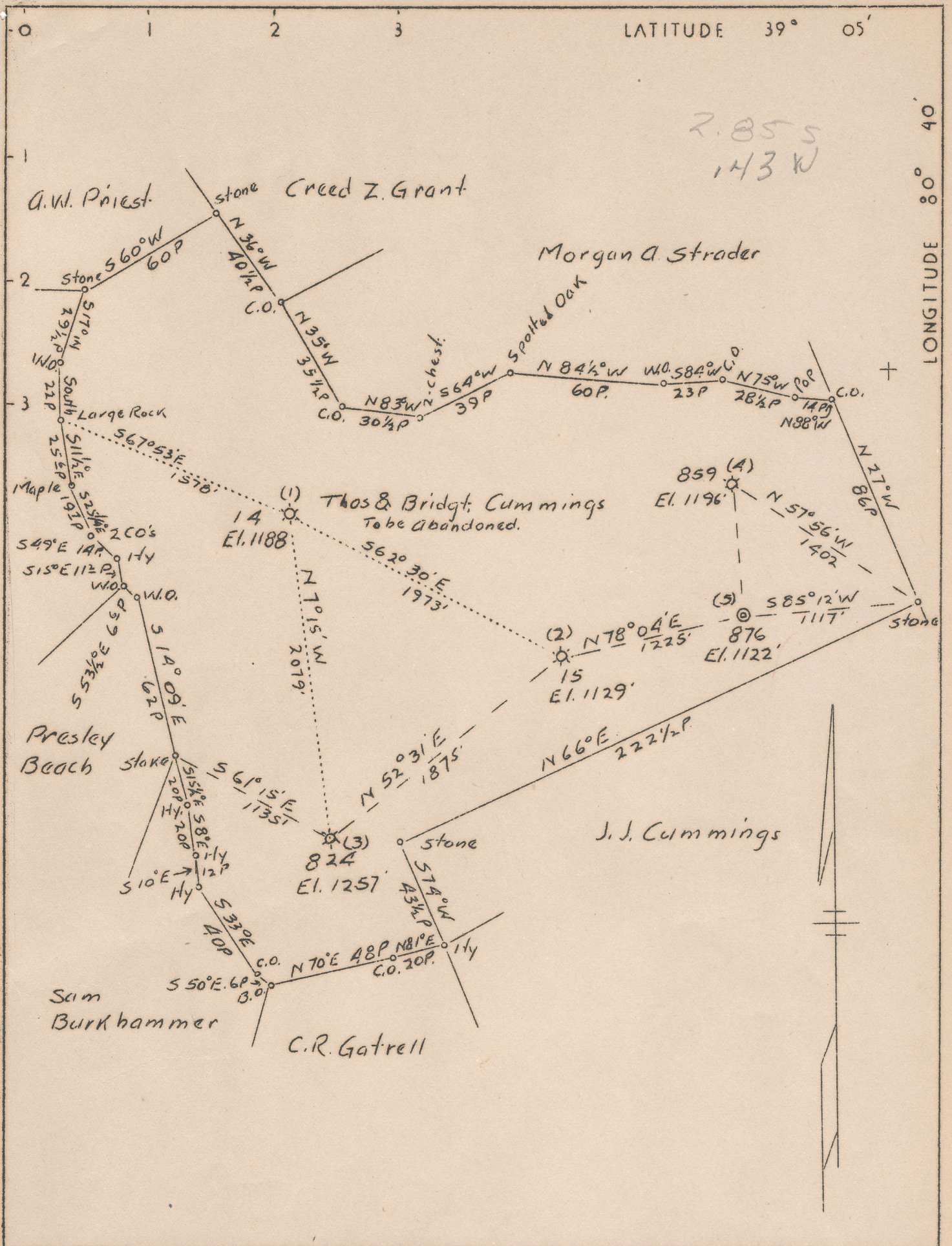

|                             |                             |
|-----------------------------|-----------------------------|
| Company                     | Reserve Gas Co.             |
| Address                     | Clarksburg, W. Va.          |
| Farm                        | Thos. & Bridgt Cummings     |
| Tract                       | Acres 313 Lease No.         |
| Well (Farm) No.             | 1 Serial No. 14             |
| Elevation (Spirit Level)    | 1188'                       |
| Quadrangle                  | Vadis                       |
| County                      | Lewis District Freemans Crk |
| Engineer                    | S. H. Bradley               |
| Engineer's Registration No. | 135                         |
| File No.                    | Drawing No.                 |
| Date                        | Dec. 21, 1936 Scale 1"=800' |

STATE OF WEST VIRGINIA  
Department of Mines  
OIL AND GAS DIVISION  
Charleston

WELL LOCATION MAP  
File No. LEW-121A

+ Denotes location of well on U. S. Topographic Maps, scale 1 to 62,500, latitude and longitude lines being represented by border lines as shown

- Denotes one inch spaces on border line of original tracing.



STATE OF WEST VIRGINIA  
DEPARTMENT OF MINES  
OIL AND GAS DIVISION

*See 121A*

**AFFIDAVIT OF PLUGGING AND FILLING WELL**

Permit No. **Low-21**

Well No. **14**

Operator **Reserve Gas Company**

Address

Address

Address

**September 12,**

**19 39**

WELL AND LOCATION

Address

**Prockels Creek**

District

Address

**Lewis**

County

Address

Well No. **14**

**Thos. J. Bridget Currier Farm**

AFFIDAVIT TO BE MADE IN TRIPlicate. ONE COPY TO BE MAILED BY REGISTERED MAIL TO THE DEPARTMENT OF MINES, ONE COPY TO BE KEPT BY THE WELL OPERATOR AND THE OTHER COPY TO BE KEPT BY THE WELL OPERATOR AT THEIR RESPECTIVE ADDRESSES.

**AFFIDAVIT**

STATE OF WEST VIRGINIA

County of **Lewis**

**Charles R. Taylor**

and **Flavius A. Reeder**

being first duly sworn according to law depose and say that they are experienced in the work of plugging

and filling oil and gas wells and were employed by **Reserve Gas Company** well operator, and participated in the work of plugging and filling the above well, that said work was commenced on the

**31st** day of **August**, 19 **39** and that the well was plugged and filled in the following manner:

Manner in which said well was plugged: Filled hole with clay to 3264 and run 5-3/16" wood plug. Installed permanent bridge at 2600', and filled with clay to 2544. Set 5-3/16" Wood plug at 2544. Installed permanent bridge at 2375', filled with clay to 2265, run 6-1/8" wood plug at 2265'. Installed permanent bridge at 1770', run 3-5/8" wood plug at 1770', filled hole to 1750' with clay. (Above part of abandoning completed 4-30-37).

Manner in which said well was plugged: Filled hole solid from 1750 to 1045'. Run 8 1/2" Wood plug at 1045'. Filled solid to 975 and run 8 1/2" wood plug, filled solid to 975' and run 8 1/2" wood plug. Filled solid with clay to surface from 975'. Pulled out 263' 8 1/2" casing, leaving 157' in hole.

Description of monument: Concrete with company number and company name on same extending 36" above surface of ground, with pipe vent pipe through center.

THE ABOVE DESCRIPTION MUST BE IN DETAIL AND IN ACCORDANCE WITH THE PROVISIONS OF SECTION 12, ARTICLE 11, CHAPTER 22, MINES CODE.

and that the work of plugging and filling said well was completed on the **12th** day of **September**

Well abandoned 12-10-36, was abandoned at this time to a depth of 1750'. When 8 1/2" casing was parted found large amount of gas. Abandonment orders for balance of hole was then cancelled. Balance of hole was ordered plugged and filled with cement. Entire abandoning of well for both periods shown on this report.