

LATITUDE 39° 00' 00"

80° 27' 30" LONGITUDE

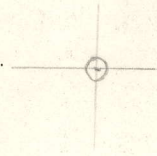

7'5 OGIS topo location

7.5' loc 1.145 15' loc _____
 1.69W (calc.) _____

Company Lima Gas Co.

Farm Millett Heirs #2

Quad ROANOKE 7 1/2'

County LEWIS

District COURT HOUSE

WELL LOCATION MAP

File No. 041-124A

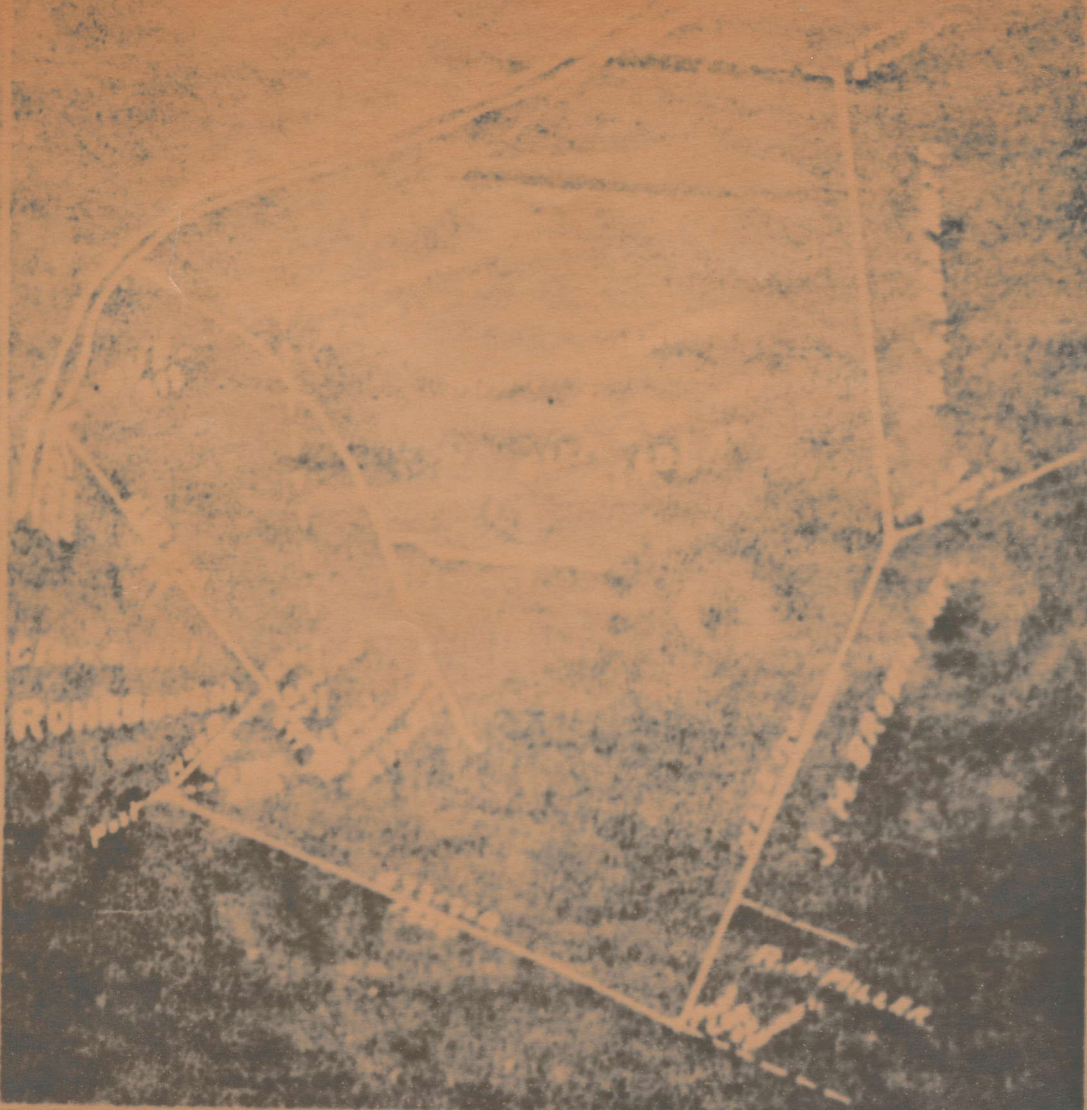

Company **LIMA GAS CO.**
 Address **378 WEST 10TH**
 Phone **287-2141**
 Town **WHEELING**
 Well (Name) **W-124-A**
 Elevation (feet) **1200**
 Township **CRAWFORD**
 County **JEFFERSON**
 Engineer **John J. Jones**

STATE OF WEST VIRGINIA
 DEPARTMENT OF MINES
 OIL AND GAS DIVISION
 CHARLESTON
WELL LOCATION MAP
 FILE NO. **W-124-A**
 © 1950 State of West Virginia
 Copyright Map, Scale 1 to 25,000, in-
 cluding all rights reserved

WEST VIRGINIA DEPARTMENT OF MINES
OIL AND GAS DIVISION

WELL RECORD

Permit No.

Oil or Gas Well
(Kind)

Company	Lima Gas Company		Casing and Tubing	Used in Drilling	Left in Well	Packers
Address	110 Highley Ave.		Size			
Farm	Millett Peirs	Acres	1.72			
Location (waters)						
Well No.	TWO	Elev.	1164			Kind of Packer
District	Court House	County	Lewis			
The surface of tract is owned a fee by						Size of
Address						
Mineral rights are owned by					1800	Depth set
Address						
Drilling commenced						Perf. top
Drilling completed						Perf. bottom
Date shot		Depth of shot		Liners Used		Perf. top
Open Flow	/10ths Water		Inch			Perf. bottom
	/10ths Mercur		Inch			
Volume		Cu. Ft.		CASING CEMENTED	SIZE	No. FT.
Rock Pressure	lbs.	hrs.				Date
Oil		bbls., 1st 24 hrs.		COAL WAS ENCOUNTERED AT	FEET	INCHES
Fresh water	feet	feet		FEET	INCHES	FEET
Salt water	feet	feet		FEET	INCHES	FEET

Formation	Color	Hard or Soft	Top	Bottom	Oil Gas or Water	Depth Found	Remarks
Native Coal			None				
Pittsburgh Coal			None				
Pig Dunkard			745	775			
Gas Sand			800	840			
1st Salt			865	1105			
2nd Salt			1335	1760			
Maxon			1675	1645			
Little Lime			1680	1755			
Pencil Cave			1700	1755			
Pig Lime			1755	1780			
Pig Injun			1780	1915			
Squaw			1925	1965			
Perea			None				
Gantz			2180	2185			
Gordon Stray			Shells				
Gordon			2275	2280			
			Total	2284			