

LATITUDE 39° 05' 00"

80° 08' 00" LONGITUDE

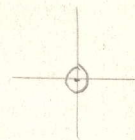

7'5 OGIS topo location

7.5' loc 263S 15' loc _____
 0.44W (calc.) _____

Company _____

Farm _____

Quad CAMPEN 7 1/2'

County LEWIS

District FREEMANS CREEK

WELL LOCATION MAP

File No. 041-129A

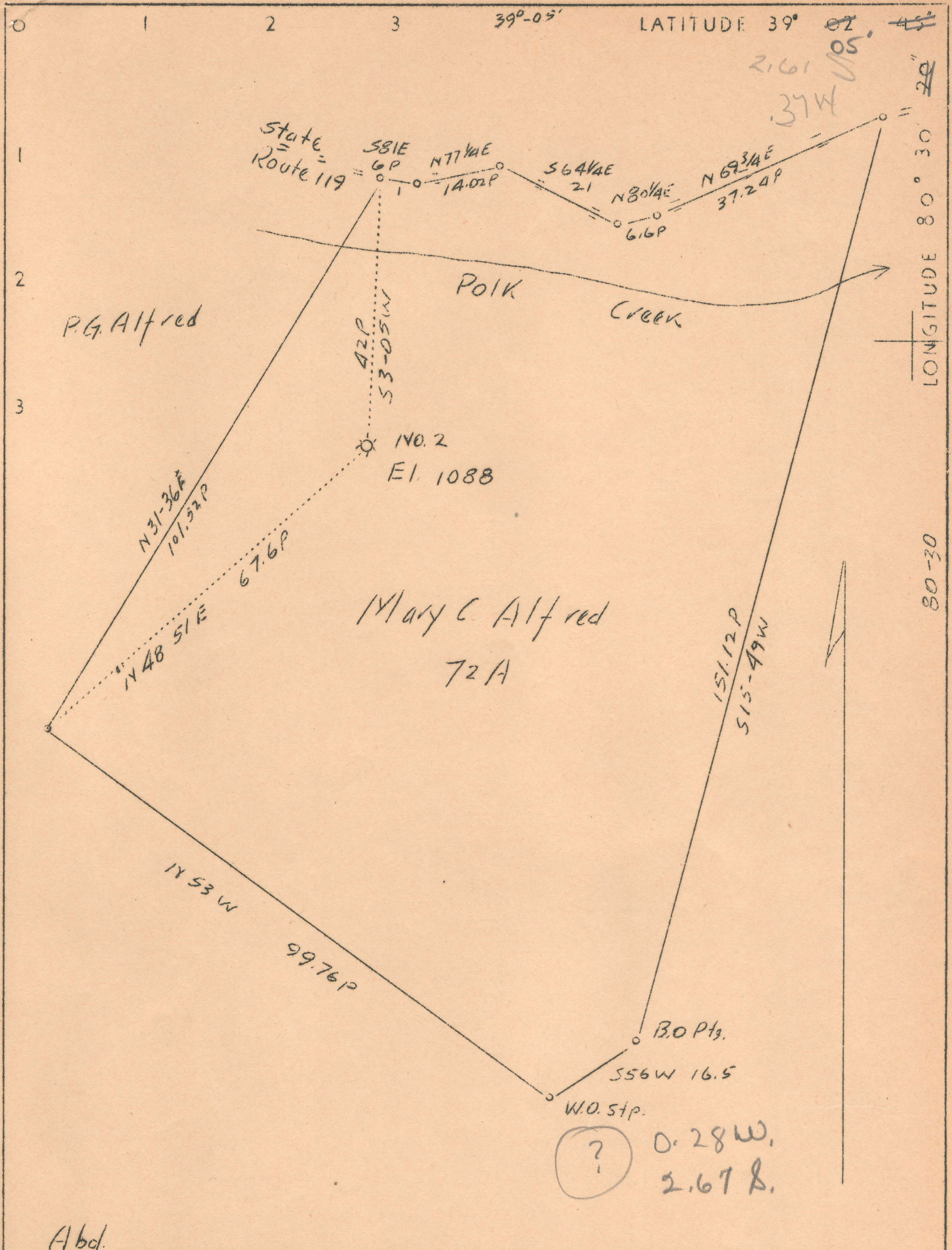

Abd.

| | |
|-----------------------------|---------------------------------|
| Company | Goodwin and Watson |
| Address | Jane Lew, W.Va. |
| Farm | Mary C. Alfred |
| Tract | 1 Acres 72 Lease No. 1 |
| Well (Farm) No. | 2 Serial No. 2 |
| Quadrangle | Weston <i>Vardin</i> (SE) |
| County | Lewis |
| District | Freeman's Creek |
| Engineer | M.L.B. Linger |
| Engineer's Registration No. | 261 |
| File No. | Drawing No. |
| Date | Dec. 10, 1937 Scale 1"=20 Poles |

STATE OF WEST VIRGINIA
 Department of Mines
 OIL AND GAS DIVISION
 CHARLESTON

WELL LOCATION MAP

File No. LEW-129A

+ Denotes location of well on United States Topographic Maps, scale 1 to 62,500, latitude and longitude lines being represented by border lines as shown.

— Denotes one inch spaces on border line of original tracing.

STATE OF WEST VIRGINIA
DEPARTMENT OF MINES
OIL AND GAS DIVISION

AFFIDAVIT OF PLUGGING AND FILLING WELL

Permit No. Lew-129A

| | |
|-------------------------|--|
| COAL OPERATOR OR OWNER | Goodwin & Watson <small>NAME OF WELL OPERATOR</small> |
| ADDRESS | Jane Lew, W. Va. <small>COMPLETE ADDRESS</small> |
| COAL OPERATOR OR OWNER | March 14 - - - - 1940 <small>WELL AND LOCATION</small> |
| ADDRESS | Freemans Creek District |
| LEASE OR PROPERTY OWNER | Lewis County |
| ADDRESS | Well No. 2 ^{39D-02'-45"} 80D-30'-20" Mary C. Alfred Farm |

AFFIDAVIT TO BE MADE IN TRIPPLICATE, ONE COPY TO BE MAILED BY REGISTERED MAIL TO THE DEPARTMENT, ONE COPY TO BE RETAINED BY THE WELL OPERATOR AND THE THIRD COPY (AND EXTRA COPIES IF REQUIRED) TO BE MAILED TO EACH COAL OPERATOR ABOVE NAMED AT THEIR RESPECTIVE ADDRESSES

AFFIDAVIT

STATE OF WEST VIRGINIA, }
COUNTY OF Lewis } ss:

Earl Goodwin and Roy Brown
being first duly sworn according to law depose and say that they are experienced in the work of plugging and filling oil and gas wells and were employed by Goodwin & Watson well operators, and participated in the work of plugging and filling the above well, that said work was commenced on the 20th day of December, 1937, and that the well was plugged and filled in the following manner:

Manner in which sand was plugged:

Manner in which coal was plugged:

No coal

Description of monument:

Cement marker as required by law.