

LATITUDE 39° 05' 00"

LONGITUDE 90° 30' 00"

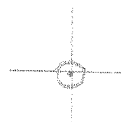

7'5 OGIS topo location

7.5' loc 2585 15' loc _____
 0.28w (calc.) _____

Company _____

Farm _____

Quad CAMDEN 7 1/2'

County LEWIS

District FREEMONS CREEK

WELL LOCATION MAP

File No. 041-139A

Latitude 39°05'

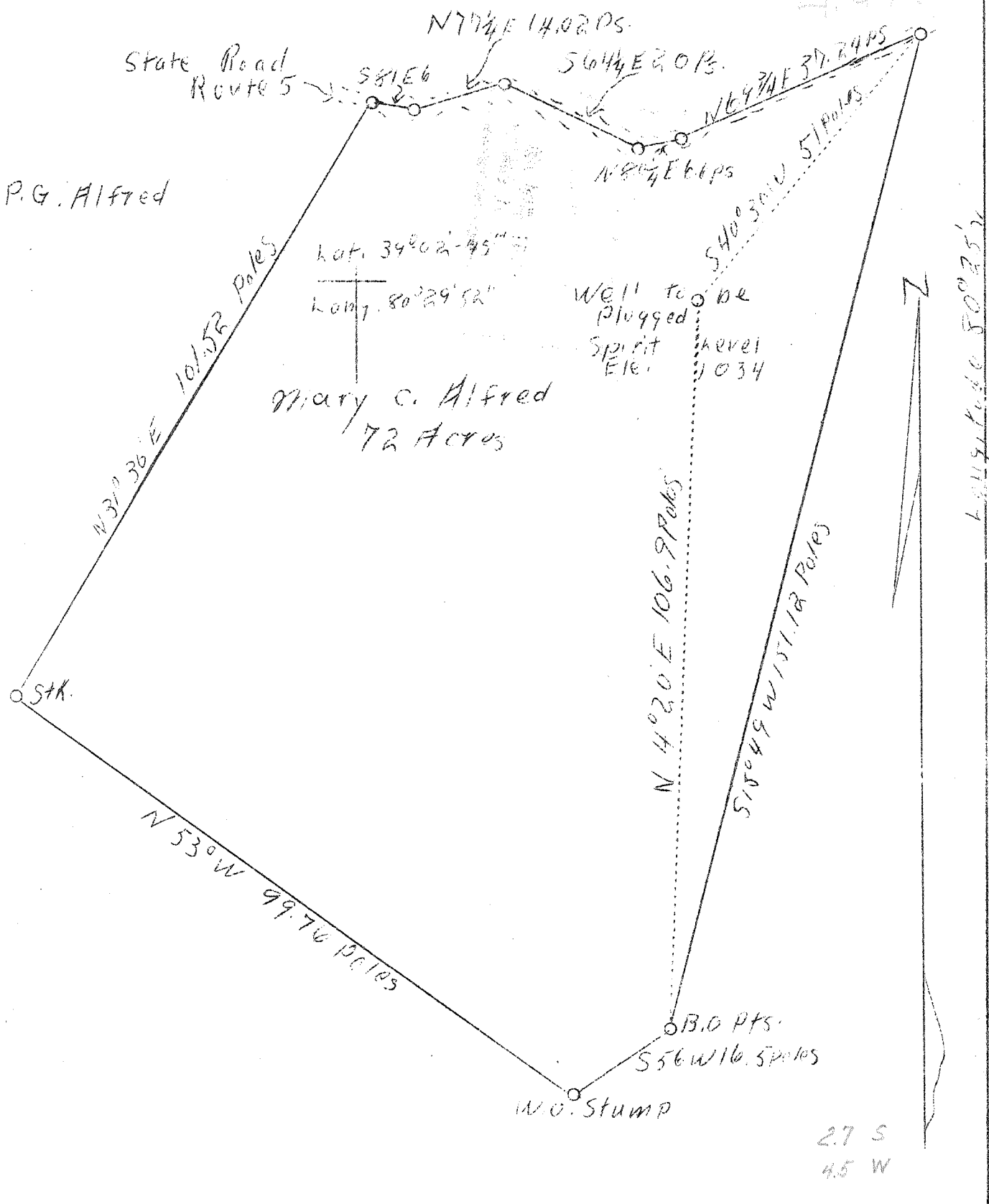

Company Goodwin and Watson
 Address Jane Lew, W. Va.
 Farm Mary C. Alfred
 Tract 1 Acres 72 Lease No. 1
 Well (Farm) No. 1 Serial No. 1
 Quadrangle Weston SW
 County Lewis
 District Freeman's Creek
 Engineer M.L.B. Linger
 Engineer's Registration No. 261
 File No. Drawing No.
 Date April 26, 1938 Scale 1"-20 Poles

STATE OF WEST VIRGINIA
 Department of Mines
 OIL AND GAS DIVISION
 CHARLESTON

WELL LOCATION MAP

File No. Lew-139-A

Denotes location of well on United States Topographic Maps, scale 1 to 62,500, latitude and longitude lines being represented by border lines as shown.

Denotes one inch spaces on border line of original tracing.

139A

Freemans Creek District, Lewis County, W. Va.

By Goodwin & Watson, Jane Lew, W. Va.

On 72 acres,

Elevation, 1034' L.

Surface owned by Mrs. Mary C. Alfred, Weston, W. Va.

Drilling commenced Feb. 5, 1904; completed, March 28, 1904.

10" casing, 142' 2"; 8 1/2", 776' 3"; all left in.

Oil well. Abandonment reported to Dept. of Mines April 28, 1938.

Record to BOT from Mrs. Griffith May 27, 1938.

	Top.	Bottom.
Conductor	0	13
Sand	30	50
Coal	300	306
Bankard Sand	410	460
Sand	480	530
Coal	530	535
Gas Sand (water, 664')	598	680
Sand	765	780
Sand	800	830
Salt Sand (oil, 995')	930	1008
Total depth		1008

WEST VIRGINIA DEPARTMENT OF MINES
OIL AND GAS DIVISION

WELL RECORD

232

Permit No. LEW-139-A

Oil or Gas Well Oil
(Kind)

Company Goodwin & Watson
Address Jane Lev, W. Va.
Farm Mary C. Alfred Acres 72
Location (waters).....
Well No. 1 Elev. 1034
District Frecman's Creek County Lewis
The surface of tract is owned in fee by Mrs. Mary C. Alfred Address Weston, W. Va.
Mineral rights are owned by.....
Address.....
Drilling commenced February 5, 1904
Drilling completed March 28, 1904
Date shot..... Depth of shot.....
Open Flow /10ths Water in..... Inch
/10ths Merc. in..... Inch
Volume..... Cu. Ft.
Rock Pressure..... lbs..... hrs.
Oil..... bbls., 1st 24 hrs.
Fresh water..... feet..... feet
Salt water..... feet..... feet

Casing and Tubing	Used in Drilling	Left in Well	Packers
Size			
16			Kind of Packer.....
13			
10	<u>142' 2"</u>	<u>142' 2"</u>	Size of.....
8 1/4	<u>776' 3"</u>	<u>776' 3"</u>	
6 5/8			Depth set.....
5 3/16			
3			Perf. top.....
2			Perf. bottom.....
Liners Used			Perf. top.....
			Perf. bottom.....

CASING CEMENTED..... SIZE..... No. FT..... Date.....
COAL WAS ENCOUNTERED AT..... FEET..... INCHES
..... FEET..... INCHES..... FEET..... INCHES
..... FEET..... INCHES..... FEET..... INCHES

Formation	Color	Hard or Soft	Top	Bottom	Oil Gas or Water	Depth Found	Remarks
Conductor				13			
Sand			30	50			
Coal			300	306			
Dunkard Sand			410	460			
Sand			480	530			
Coal			530	535			
Gas Sand			598	680	Water	664 ft.	
Sand			765	780			
Sand			800	830			
Salt Sand			950	1008	Oil	995 ft.	
TOTAL DEPTH				1008			

