

Latitude

1.295
1.32w

Longitude

Topo Location

7.5' Loc. _____ 15' Loc. _____
 _____ (calc.) _____

Company _____

Farm _____

15' Quad _____
(sec.)

7.5' Quad Camden

District Farmers Creek

WELL LOCATION PLAT

County 041 Permit 30141

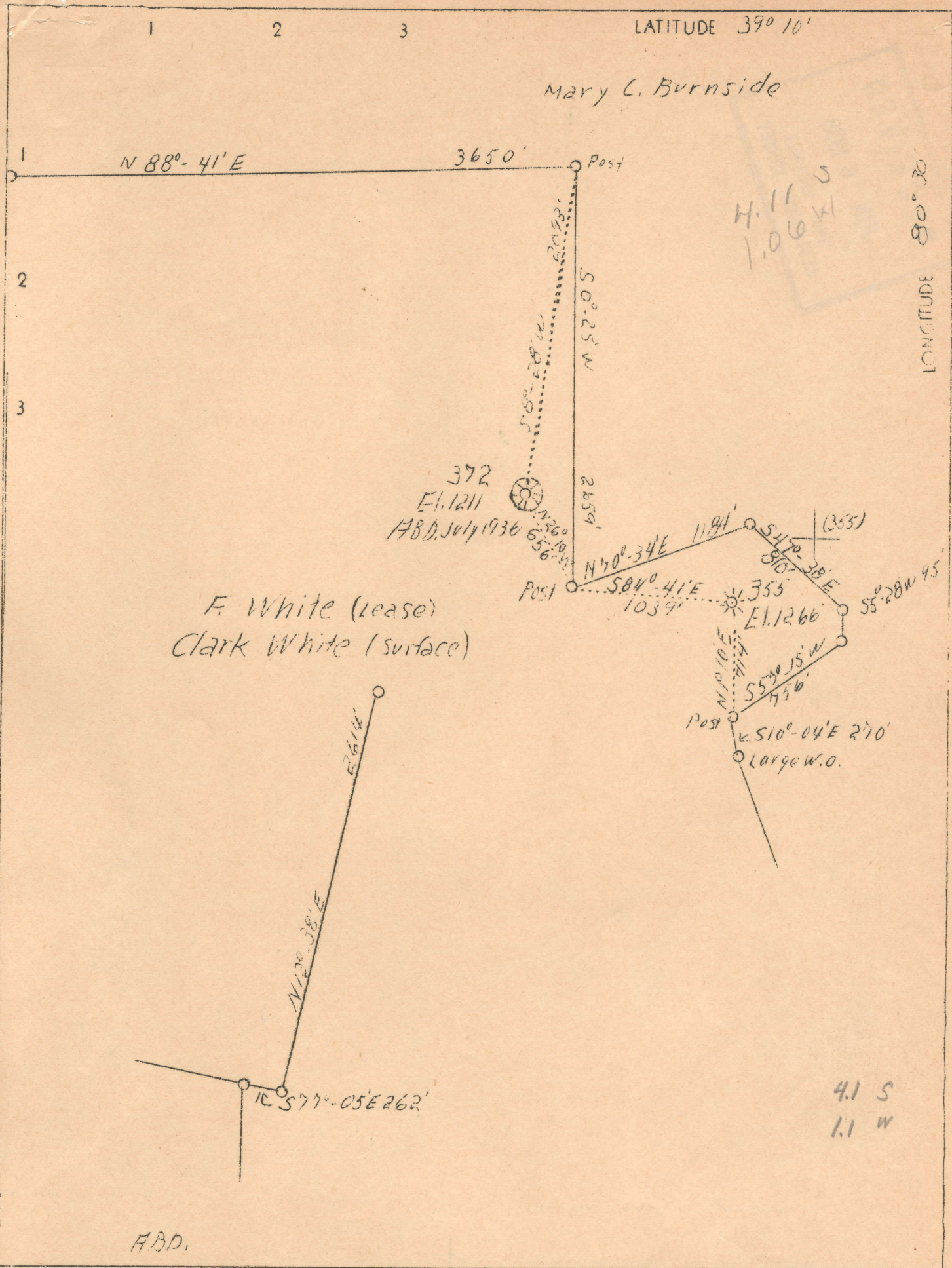

Company Reserve Gas Co.
 Address Clarksburg, W. Va.
 Farm F. White
 Acres 1021 Lease No. 77
 Well (Farm) No. - Serial No. 355
 Elevation 1266 (Spirit Level)
 Quadrangle Vadis *EC*
 County Lewis
 District Freemans Creek
 Engineer W. M. Bowers
 Eng. Reg. No. 900
 Date May 26, 1938
 Scale 1" = 800'

STATE OF WEST VIRGINIA
 Department of Mines
 OIL & GAS DIVISION
 Charleston

WELL LOCATION MAP

File No. Lew-141-A

Denotes location of well on U. S. Topographic Maps, scale 1 to 62,500, latitude and longitude lines being represented by border lines as shown.

Denotes one inch spaces on border line of original tracing.

STATE OF WEST VIRGINIA
DEPARTMENT OF MINES
OIL AND GAS DIVISION

*John
1911A*

AFFIDAVIT OF PLUGGING AND FILLING WELL

Permit No. _____

No coal operations in vicinity.

COAL OPERATOR OR OWNER

RESERVE GAS COMPANY

NAME OF WELL OPERATOR

Clarksburg, W. Va.,

COMPLETE ADDRESS

ADDRESS

COAL OPERATOR OR OWNER

Line 1,

WELL AND LOCATION

1936

Surface; ADDRESS

Freemans Creek

District

Clark White, Weston, W. Va.,
LEASE OR PROPERTY OWNER

Deale

County

ADDRESS

Well No. 500

s. white

Farm

AFFIDAVIT TO BE MADE IN TRIPPLICATE, ONE COPY TO BE MAILED BY REGISTERED MAIL TO THE DEPARTMENT, ONE COPY TO BE RETAINED BY THE WELL OPERATOR AND THE THIRD COPY (AND EXTRA COPIES IF REQUIRED) TO BE MAILED TO EACH COAL OPERATOR ABOVE NAMED AT THEIR RESPECTIVE ADDRESSES.

AFFIDAVIT

STATE OF WEST VIRGINIA,

ss:

COUNTY OF HARRISON

WILLIAM L. DAVIS

and

MAY C. VANSCOY

being first duly sworn according to law depose and say that they are experienced in the work of

plugging and filling oil and gas wells and were employed by RESERVE GAS COMPANY, well operator and participated in the work of plugging and filling the above well, that said work

was commenced on the 25th day of MAY, 1936, and that the well was plugged and filled in the following manner:

Manner in which sand was plugged: filled hole with clay to 3010 ft. and placed a wood plug, installed bridge at 2442 ft. filled with clay to 2385 ft. and placed a wood plug, installed bridge and placed a plug at 2232 ft. removed 8-3/16" casing filled hole to 1875 ft. and placed a plug at 1875 ft. filled hole to 1880 ft. and placed a plug at 1550 ft. installed bridge at 1180 ft. filled to 1018 ft. placed a plug at 1018 ft. installed bridge at 100 ft. and placed a plug at 100 ft. filled hole to 100 ft. cemented hole from 121 ft. to 68 ft. filled from 68 ft. to surface.

Manner in which coal was plugged: cemented from 121 ft. to 68 ft.

Description of monument: 8" x 5 ft. concrete monument on ground, will be erected as soon as tools and rig is removed from location.

(THE ABOVE DESCRIPTION MUST BE IN DETAIL AND IN ACCORDANCE WITH THE PROVISIONS OF SECTION 15, ARTICLE 4, CHAPTER 22 OF THE CODE.)

and that the work of plugging and filling said well was completed on the 1st day of June