

1 2 3

LATITUDE 39° 5'
39° 07' 30"

LONGITUDE 80° 17' 30"
8° 10'

3.67 S
2.53 W

BURTON DAVISSON

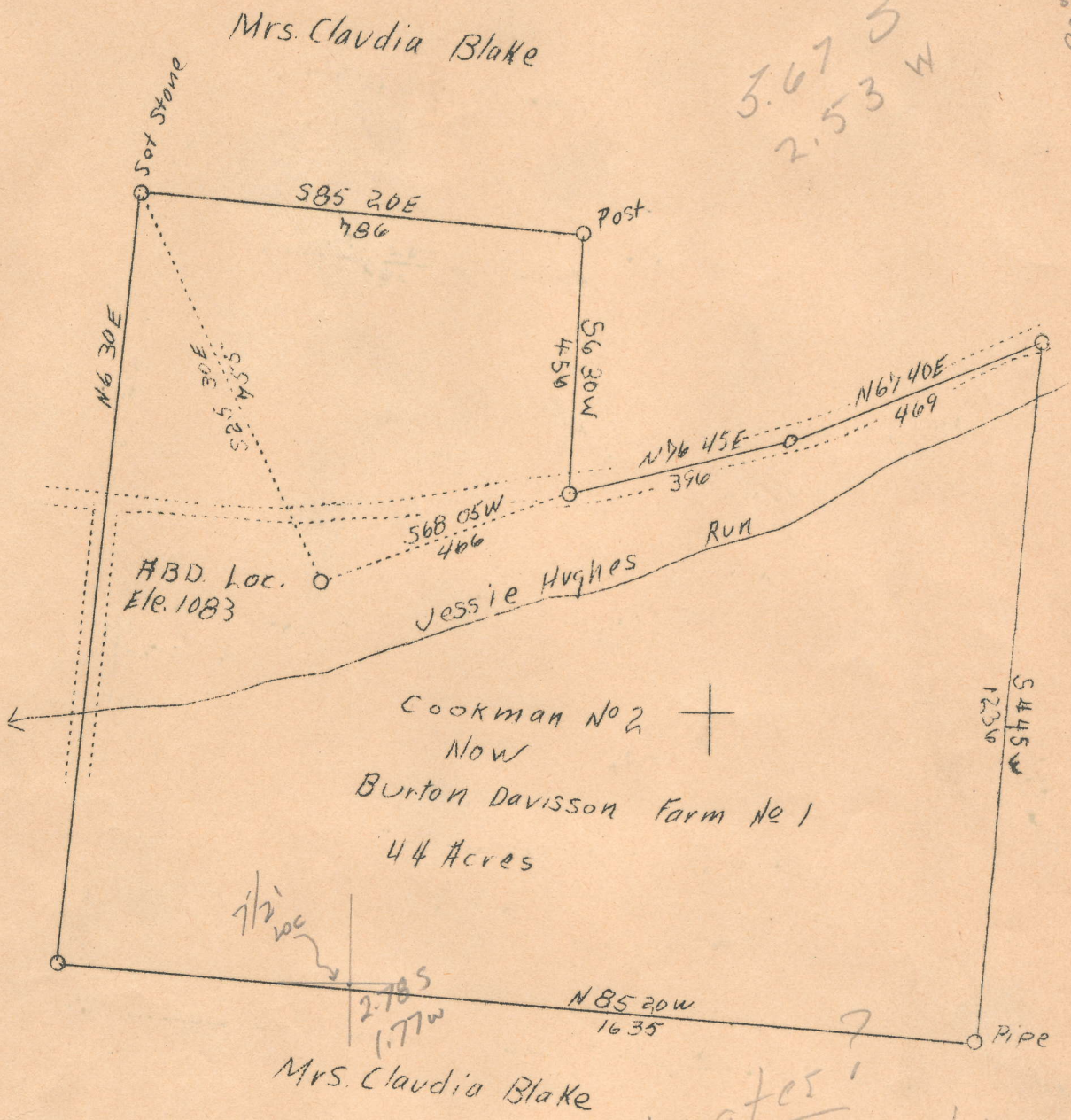

Mrs. Claudia Blake

Coordinates!
Put well out of County

5.8 S
2.6 W

ABD. Insufficient Loc's.

Company	Standard Gas Company
Address	Jane Lew, W. Va.
Farm	Burton Davisson
Tract	2
Acres	44
Well (Farm) No.	2
Elevation	"Y" Level
Quadrangle	Weston <i>BERLIN 7 1/2'</i>
County	Lewis
District	Hackers Creek
Engineer	Britt Engineering Co.
Eng. Reg. No.	833
Date	May 25, 1938
Scale	300' = 1"

STATE OF WEST VIRGINIA
Department of Mines
OIL & GAS DIVISION
Charleston

WELL LOCATION MAP
File No. Lew-146-A

X Denotes location of well on U. S. Topographic Maps, scale 1 to 62,500, latitude and longitude lines being represented by border lines as shown.

- Denotes one inch spaces on border line of original tracing.

146A

Hackers Creek District, Lewis County, W. Va.
By Standard Gas Co., Jane Lew, W. Va.
On ¼ acres.
Elevation, 1085'.
Drilling commenced and completed in 1923.
3" tubing, 1800'.
Packer, set at 1800'.
Gas well. Abandonment reported to Dept. of Mines June 3, 1938.
Record to RCF from Mrs. Griffith August 12, 1938.

	Top.	Bottom.
Native coal	215	- 218
Big Dunkard Sand	435	- 465
Gas Sand	610	- 655
1st Salt Sand	815	- 925
2nd Salt Sand	960	- 985
3rd Salt Sand	1095	- 1170
Little Lime	1395	- 1405
Pencil Cave	1405	- 1434
Big Lime	1434	- 1505
Big Injun Sand	1505	- 1650
Squaw Sand	1670	- 1805
Gantz? Sand	1810	- 1840
Fifty-foot Sand	1880	-
Thirty-foot Sand	- 2015
Gordon Sand	2191	- 2215
Fourth Sand	2290	-
Fifth Sand	- 2327
.....?	- 2365
Benson Sand	- 4350
Total depth		4350

Attn. Permit 146-A

WEST VIRGINIA DEPARTMENT OF MINES
OIL AND GAS DIVISION

243

WELL RECORD

Permit No.

Oil or Gas Well Gas
(Kind)

Company Standard Gas Company
 Address Jane Lew, W. Va.
 Farm Burton Davison, formerly C. L. Cookman. Acres 44
 Location (waters)
 Well No. Two (2) Elev. 1085
 District Hacker's Creek County Lewis
 The surface of tract is owned in fee by
 Address
 Mineral rights are owned by
 Address
 Drilling commenced 1923
 Drilling completed 1923
 Date shot Depth of shot
 Open Flow /10ths Water in Inch
 /10ths Merc. in Inch
 Volume Cu. Ft.
 Rock Pressure lbs. hrs.
 Oil bbls., 1st 24 hrs.
 Fresh water feet feet
 Salt water feet feet

Casing and Tubing	Used in Drilling	Left in Well	Packers
Size			
16			Kind of Packer.....
13			
10			Size of.....
8 1/4			
6 5/8			Depth set <u>1800 ft.</u>
5 3/16			
3	<u>1800 ft.</u>	<u>1800 ft.</u>	Perf. top.....
2	<u>1800 ft.</u>	<u>1800 ft.</u>	Perf. bottom.....
Liners Used.....			Perf. top.....
			Perf. bottom.....

CASING CEMENTED..... SIZE..... No. FT..... Date.....
 COAL WAS ENCOUNTERED AT..... FEET..... INCHES
 FEET..... INCHES..... FEET..... INCHES
 FEET..... INCHES..... FEET..... INCHES

Formation	Color	Hard or Soft	Top	Bottom	Oil Gas or Water	Depth Found	Remarks
Native Coal			215	218			
Big Dunkard			435	465			
Gas Sand			610	655			
1st Salt Sand			815	925			
2nd Salt Sand			960	985			
3d Salt Sand			1095	1170			
Little Lime			1395	1405			
Pencil Cave			1405	1434			
Big Lime			1434	1505			
Big Injun			1505	1650			
Squaw			1670	1805			
Gantz			1810	1840			
Fifty Foot			1880				
Thirty Foot				2015			
Gordon			2191	2215			
Fourth			2290				
Fifth				2327			
				2365			
Benson Sand				4350			
TOTAL DEPTH				4350			

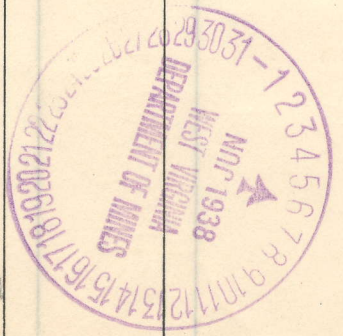

AUG 12 1938

AFFIDAVIT IN TRIPPLICATE TO TIME AND MANNER OF
PLUGGING AND FILLING WELL

(REQUIRED BY SECTION 9, ARTICLE 4, CHAPTER 22 OF THE CODE)

WEST VIRGINIA DEPARTMENT OF MINES
OIL AND GAS DIVISION

Lew
146A

None	Standard Gas Company
COAL OPERATOR OR OWNER	NAME OF WELL OPERATOR
ADDRESS	Jane Lew, W. Va.
COAL OPERATOR OR OWNER	COMPLETE ADDRESS
ADDRESS	August 13 - - - 1938
COAL OPERATOR OR OWNER	WELL AND LOCATION
ADDRESS	Hacker's Creek District
COAL OPERATOR OR OWNER	Lewis County
ADDRESS	Well No. 2
	Burton Davison Farm
	(Formerly C. L. Cookman)

AFFIDAVIT TO BE MADE IN TRIPPLICATE. ONE COPY TO BE MAILED BY REGISTERED MAIL TO THE DEPARTMENT. ONE COPY TO BE RETAINED BY THE WELL OPERATOR AND THE THIRD COPY (AND EXTRA COPIES IF REQUIRED) TO BE MAILED TO EACH COAL OPERATOR ABOVE NAMED AT THEIR RESPECTIVE ADDRESSES.

AFFIDAVIT

STATE OF WEST VIRGINIA, }
COUNTY OF Lewis } ss:

H. H. Watson and
being first duly sworn according to law depose and say that they are experienced in the work of plugging
and filling oil and gas wells and were employed by Standard Gas Company, well operator,
and participated in the work of plugging and filling the above well, that said work was commenced on the
22d day of June, 1938, and that the well was plugged and filled in
the following manner:

Manner in which sand was plugged:

Filled with clay to top; wood and
cement plugs as called for on work
order.

Manner in which coal was plugged: No coal.

Description of monument:

Such as is required by Rule 18, 1931 regulations.

(THE ABOVE DESCRIPTIONS MUST BE IN DETAIL AND IN ACCORDANCE WITH THE PROVISIONS OF SECTION 10, ARTICLE 4, CHAPTER 22 OF THE CODE.)

and that the work of plugging and filling said well was completed on the 24th day of June
1938

And further deponents say that:

H. H. Watson