

39° 10' 00"

Latitude

Longitude

80° 35' 00"

+

11.103
.37w

Topo Location

7.5' Loc. _____ 15' Loc. _____
_____ (calc.) _____

Company Hope
Farm Loman G Gannett #2635
15' Quad _____
(sec.) _____
7.5' Quad Big Isaac
District Freemans Creek

WELL LOCATION PLAT

County 041 Permit 30147

LATITUDE 39° 10'

LONGITUDE 80° 35'

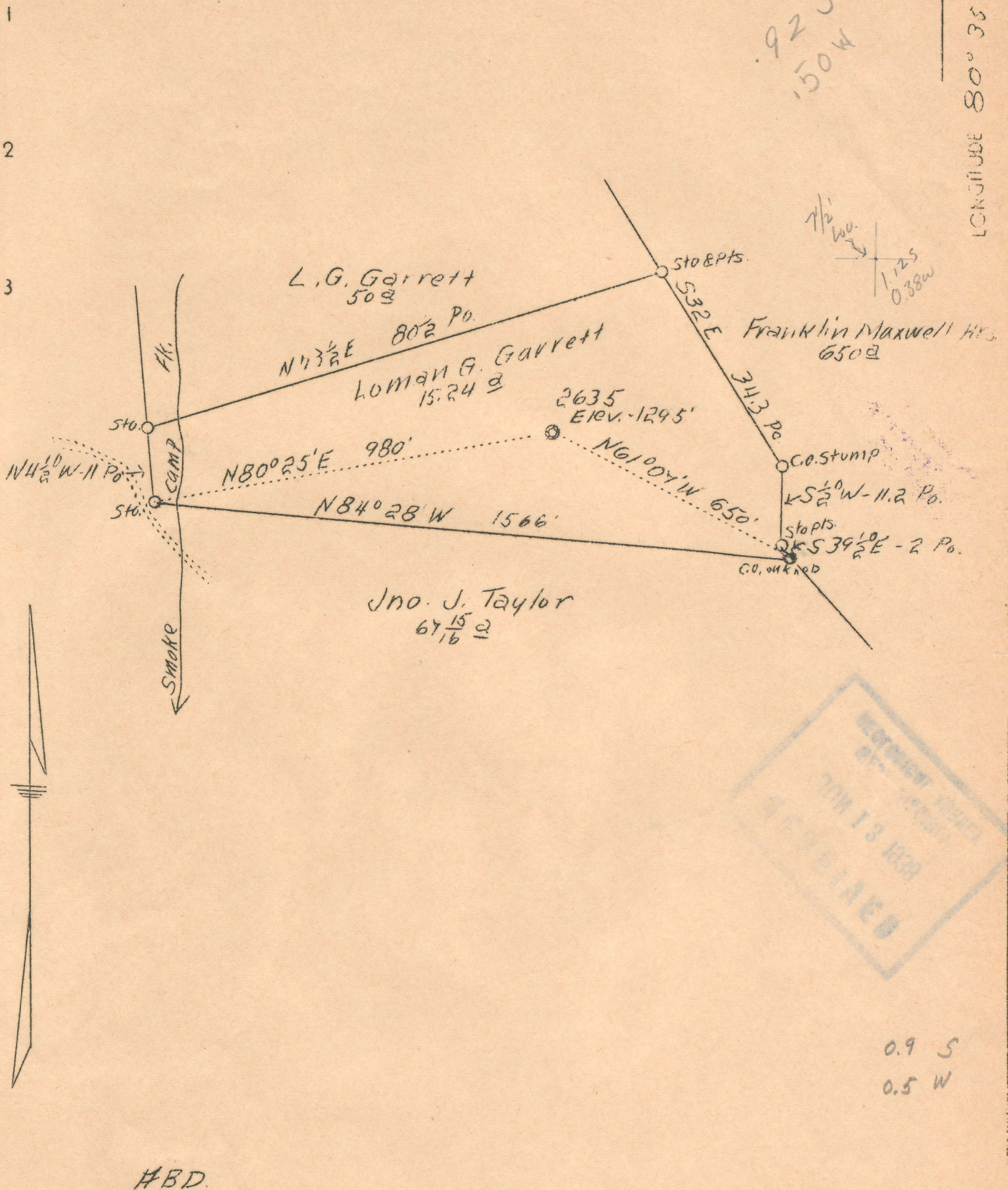

Company Hope Natural Gas Co.
 Address Clarksburg, W. Va.
 Farm Loman G. Garrett
 Acres 15.24
 Well (Farm) No. 1
 Serial No. 2635
 Elevation 1295 (Spirit Level)
 Quadrangle Vadis C, *BIG ISAAC 7/16*
 County Lewis
 District Freemans Creek
 Engineer W. M. Bowers
 Eng. Reg. No. 900
 Date June 6, 1938
 Scale 1" = 20 poles

STATE OF WEST VIRGINIA
 Department of Mines
 OIL & GAS DIVISION
 Charleston

WELL LOCATION MAP
 File No. Lew-145-A

Denotes location of well on U. S. Topographic Maps, scale 1 to 62,500, latitude and longitude lines being represented by border lines as shown.

Denotes one inch spaces on border line of original tracing.

WEST VIRGINIA DEPARTMENT OF MINES
OIL AND GAS DIVISION

WELL RECORD

Oil or Gas Well Gas
(Kind)

Permit No. 147A

Company Hope Natural Gas Company
Address Clarksburg, W. Va.,
Farm Loman G. Garrett Acres 15.24
Location (waters) Smoke Camp
Well No. 2635 Elev. 1295
District Freemans Creek County Lewis
The surface of tract is owned in fee by _____
Address _____
Mineral rights are owned by _____
Address _____
Drilling commenced 1-27-1913
Drilling completed 8-6-1913
Date shot Not shot Depth of shot _____
Open Flow /10ths Water in Inch _____
/10ths Merc. in Inch _____
Volume _____
Rock Pressure _____ lbs. _____ Cu. Ft. _____
Dil. _____ hrs. _____
Fresh water None recorded bbls., 1st 24 hrs. _____
Salt water 1587 feet _____ feet _____

Casing and Tubing	Used in Drilling	Left in Well	Packers
Size			Kind of Packer
16			
13			
10	1264	1264	
8 1/2	1700	1700	Size of
6 5/8	2262	2262	Depth set
5 3/16	2856	2856	
3			Perf. top
2			Perf. bottom
Liners Used			Perf. top
			Perf. bottom

CASING CEMENTED _____ SIZE _____ No. FT. _____ Date _____
Not cemented
COAL WAS ENCOUNTERED AT 216 FEET 48 INCHES
795 FEET 60 INCHES _____ FEET _____ INCHES
_____ FEET _____ INCHES _____ FEET _____ INCHES

Formation	Color	Hard or Soft	Top	Bottom	Oil Gas or Water	Depth Found	Remarks
Bituminous Coal			216	220			
Clarksburg Coal			795	800			
Dunkard Sand			1261	1310			
Sand			1560	1591	Water	1587	
Thin Salt Sand			1614	1658			
Thin Salt Sand			1770	1885			
Blue Lime			2154	2166			
Blue Cave			2166	2195			
Blue			2195	2260			
Thin Sand			2260	2400	Gas	2280	
Sand			2410	2440			
Sand			2540	2560			
Foot Sand			2660				
Foot Sand			2780	2798			
Stray Sand			2859	2871			
Sand			2889	2912	Gas	2890-2904	
Total Depth			2918				



(Over)

AUG 12 1938

DEPARTMENT OF MINES
OIL AND GAS DIVISION

AFFIDAVIT OF PLUGGING AND FILLING WELL

Permit No.

Low
147A

No coal operations in vicinity

Hope Natural Gas Company

COAL OPERATOR'S NAME

NAME OF WELL OPERATOR

ADDRESS

Martinsburg, W. Va.

COMPLETE ADDRESS

COAL OPERATOR'S ADDRESS

September 17,

1938

WELL AND LOCATION

Surface;

ADDRESS

Freehold Creek

District

U. M. Garrett, Freehold, W. Va.

NAME OF PERSON OWNED

Lewis

County

ADDRESS

Well No. 6600

Loman G. Garrett

Farm

AFFIDAVIT TO BE MADE IN TRIPPLICATE. COPY TO BE MAILED BY REGISTERED MAIL TO THE DEPARTMENT. ONE COPY TO BE RETAINED BY THE WELL OPERATOR AND THE THIRD COPY AND EXTRA COPIES IF REQUIRED TO BE MAILED TO EACH COAL OPERATOR ABOVE NAMED AT THEIR RESPECTIVE ADDRESSES.

AFFIDAVIT

STATE OF WEST VIRGINIA

COUNTY OF Lewis

} ss:

Jacob E. Straley

and James C. Dennison

being first duly sworn according to law depose and say that they are experienced in the work of

plugging and filling oil and gas wells and were employed by Hope Natural Gas Co.

well operator, and participated in the work of plugging and filling the above well, that said work

was commenced on the 15th day of August, 1938, and that the well was plugged and filled in the following manner:

Manner in which said well plugged: Filled with Clay to 2869 and ran Cement Plug at 2869, Installed permanent bridge at 2430 and drove 5/8 Wood Plug, filled solid with clay to 2272' and drove Lead Plug, Filled with clay to 2240 and set Cement Plug, Installed Bridge at 1710 and set 8 1/2 wood plug, filled solid with clay to 1540 and set 8 1/2" Lead Plug, Installed bridge at 1274 and set 10" Wood Plug, filled with clay to 830'.

Manner in which coal was plugged: Filled solid with Cement 30 to 775' filled with Clay 775 to 250', Filled solid with cement from 250 to 196' filled solid with clay to surface.

Description of monument: Concrete monument 5' long erected 2 1/2 ft under ground and 2 1/2 ft above ground, inscribed with Company name and well number.

(THE ABOVE DESCRIPTION MUST BE IN SET AND IN ACCORDANCE WITH THE PROVISIONS OF SECTION 10, ARTICLE 4, CHAPTER 22 OF THE CODE)

and that the work of plugging and filling said well was completed on the 27th day of Sept. 1938.

1938

And further deponents say not.

DEPT. OF MINES

Jacob E. Straley