

LATITUDE 39° 10'

LONGITUDE 80° 35'

1.0 S
1.43 W

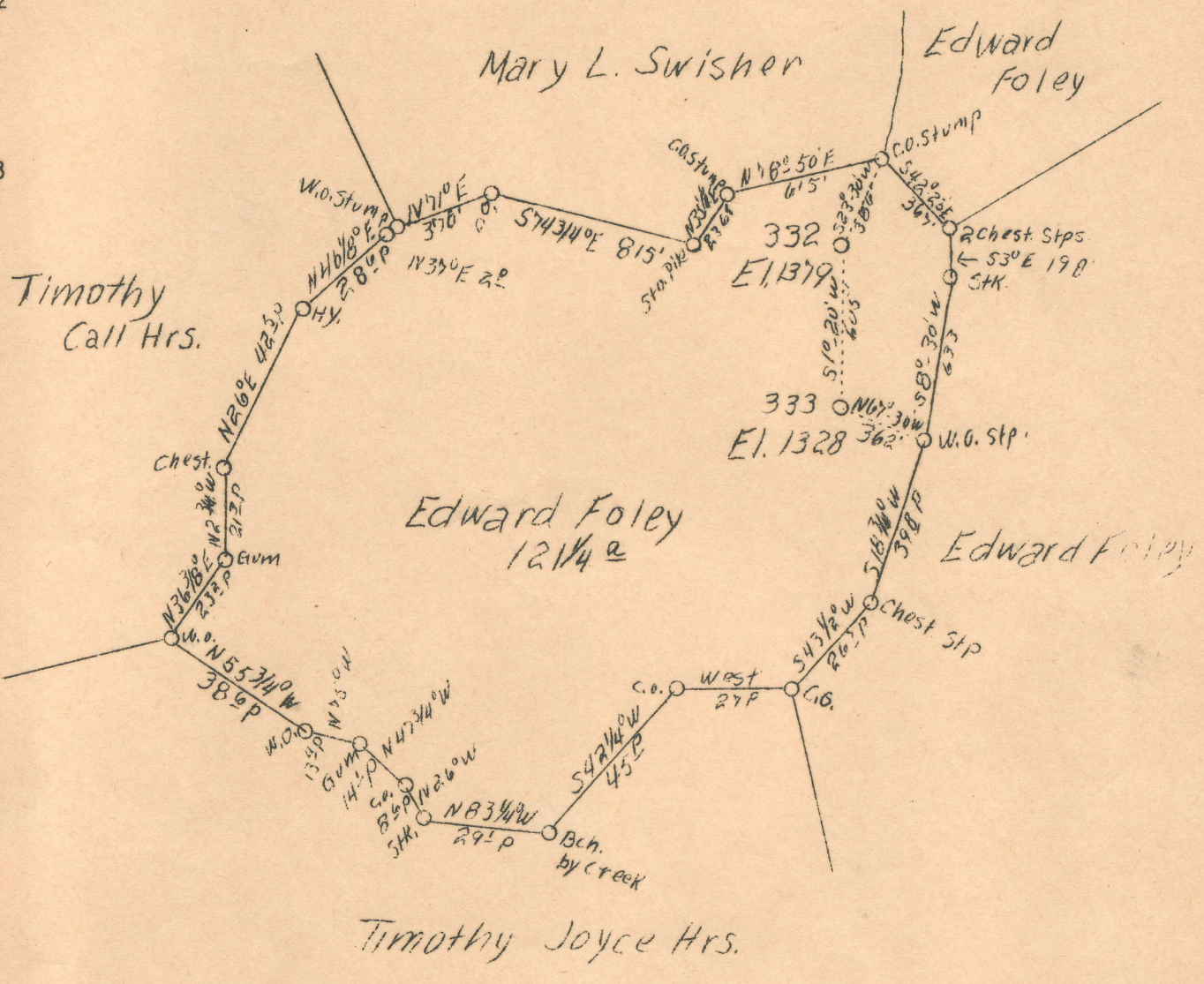

H.B.D. - 332 & 333

1.0 S
1.5 W

Company	Read & Moses
Address	Salem, J. Va.
Farm	Edward Foley
Acres	121-1/4
Lease No.	10915
Well (Farm) No.	-
Serial No.	332-333
Elevation (S.P.)	1379 & 1328
Quadrangle	Vadis C
County	Lewis
District	Freemans Creek
Engineer	J. R. Clark
Eng. Reg. No.	744
Date	June 20, 1938
Scale	1" = 40 poles

Note: Original location plat filed by Hope Const. & Refin. Co.

STATE OF WEST VIRGINIA
 Department of Mines
 OIL & GAS DIVISION
 Charleston

WELL LOCATION MAP

File No. Lew-1509151-A

X Denotes location of well on U. S. Topographic Maps, scale 1 to 62,500, latitude and longitude lines being represented by border lines as shown.

- Denotes one inch spaces on border line of original tracing.

AFFIDAVIT OF PLUGGING AND FILLING WELL

Permit No. *Jan 150A*

COAL OPERATOR OR OWNER	NAME OF WELL OPERATOR
ADDRESS	COMPLETE ADDRESS
COAL OPERATOR OR OWNER	WELL AND LOCATION
ADDRESS	District
LEASOR OR PROPERTY OWNER	County
ADDRESS	Well No. <i>11 (H24800) 1337</i>
	<i>Seward Foley</i> Farm

AFFIDAVIT TO BE MADE IN TRIPPLICATE. ONE COPY TO BE MAILED BY REGISTERED MAIL TO THE DEPARTMENT. ONE COPY TO BE RETAINED BY THE WELL OPERATOR AND THE THIRD COPY (AND EXTRA COPIES IF REQUIRED) TO BE MAILED TO EACH COAL OPERATOR ABOVE NAMED AT THEIR RESPECTIVE ADDRESSES.

AFFIDAVIT

STATE OF WEST VIRGINIA }
COUNTY OF *Harrison* }

Birdy Mitchell and *Harvey Goodwin*
being first duly sworn according to law depose and say that they are experienced in the work of plugging and filling oil and gas wells and were employed by *Head & Kiser* well operator, and participated in the work of plugging and filling the above well, that said work was commenced on the *10th* day of *Aug.* 193*5*, 19*35*, and that the well was plugged and filled in the following manner:

Manner in which sand was plugged: Filled with clay from *244'-254'-20'* above
Pig Injun Sand Wood plug *234'-234'*
Cemented *234'-234'* - Sealing *Pig Injun*
Pulled *6-5/8" casing* Filled with clay from *1333'-1400'* Bottom of Salt sand
Wood plug *1400'-1477'* and on each of cement on plug.
clay from *1477'-1705'-10'* below *6" casing* Wood plug *1705'-1702'*

Manner in which coal was plugged: Cemented *1702'-1697'*
as casing lifted continued to cement *1692'*
filled with clay from *1692'-1333'*
PLACED A PERMANENT BRIDGE *1333'-922'-30'* below *Pittsburgh Coal* seam
Block of cement on bridge and cemented from *922'-860'* 20' above
Pittsburgh Coal : Clay from *860'-250'* cemented *250'-240'* and
from this point to the surface the hole was filled with clay.

Description of monument:
A cement marker such as is required by Rule 10,
1931 regulations to be ERECTED.

(THE ABOVE DESCRIPTION MUST BE IN DETAIL AND IN ACCORDANCE WITH THE PROVISIONS OF SECTION 10, ARTICLE 4, CHAPTER 22 OF THE CODE.)
and that the work of plugging and filling said well was completed on the *14th* day of *Aug.* 193*5*.

And further deponents saith not.

Birdy Mitchell
Harvey Goodwin
Not

