

LATITUDE 39° 10' 00"

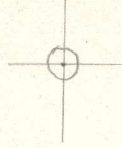

80° 35' 00"

LONGITUDE

T'S OGIS topo location

7.5' loc 1.015 15' loc _____
 1.47W (calc.) _____

Company _____

Farm _____

Quad BIG ISAAC 7 1/2'

County LEWIS

District FREEMAN'S CREEK

WELL LOCATION MAP

File No. 041-151A

LATITUDE 39° 10'

10 S
143 W

LONGITUDE 80° 35'

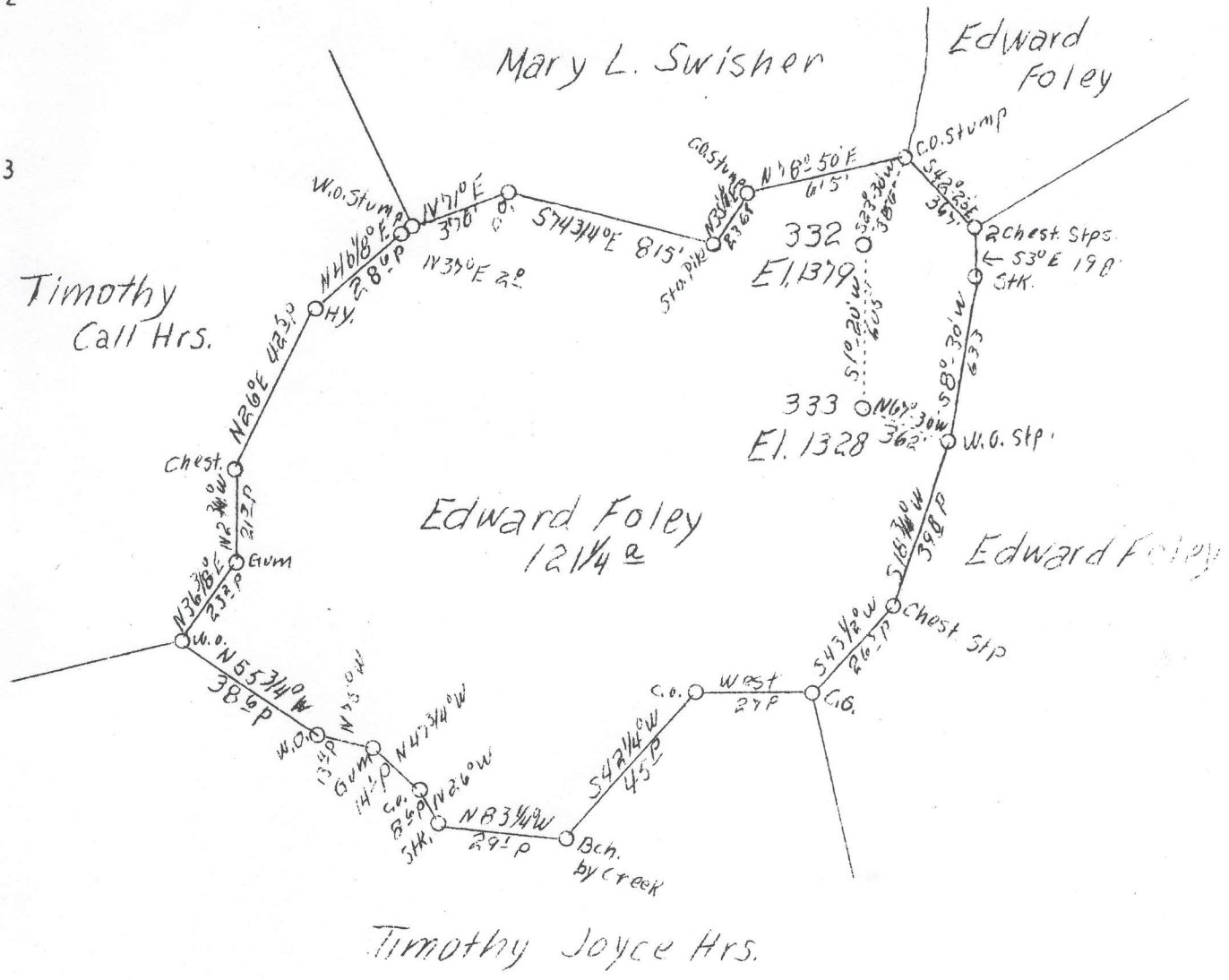

H.B.D. - 332 & 333

10 S
15 W

Company	Read & Moses
Address	Salem, W. Va.
Farm	Edward Foley
Acres	121-1/4
Lease No.	10915
Well (Farm) No.	-
Serial No.	332-333
Elevation (S.P.)	1379 & 1328
Quadrangle	Vadis C
County	Lewis
District	Freemans Creek
Engineer	J. R. Clark
Eng. Reg. No.	744
Date	June 20, 1938
Scale	1" = 40 poles

Note: Original location plat filed by Hope Const. & Refin. Co.

STATE OF WEST VIRGINIA
 Department of Mines
 OIL & GAS DIVISION
 Charleston

WELL LOCATION MAP

File No. Lew-150 4151-FA

X Denotes location of well on U. S. Topographic Maps, scale 1 to 62,500, latitude and longitude lines being represented by border lines as shown.

- Denotes one inch spaces on border line of original tracing.

AFFIDAVIT OF PLUGGING AND FILLING WELL

Permit No.

Jew
151A

NAME OF COAL OPERATOR OR OWNER	NAME OF WELL OPERATOR
ADDRESS	COMPLETE ADDRESS
COAL OPERATOR OR OWNER	WELL AND LOCATION
ADDRESS	District
LEASE OR PROPERTY OWNER	County
ADDRESS	Well No. <i>1000000000</i>
	<i>Edward Foley</i> Farm

APPROVE TO BE MADE IN DUPLICATE, ONE COPY TO BE MAILED BY REGISTERED MAIL TO THE DEPARTMENT, ONE COPY TO BE RETAINED BY THE WELL OPERATOR AND THE THIRD COPY (AND EXTRA COPIES IF REQUIRED) TO BE MAILED TO EACH COAL OPERATOR ABOVE NAMED AT THE RESPECTIVE ADDRESSES.

AFFIDAVIT

STATE OF WEST VIRGINIA,
COUNTY OF *HARRISBURG*

Birdy Mitchell and *Harvey Gordon*

being first duly sworn according to law depose and say that they are experienced in the work of plugging and filling oil and gas wells and were employed by *R. K. K...* well operator, and participated in the work of plugging and filling the above well, that said work was commenced on the *11th* day of *April*, 19*28*, and that the well was plugged and filled in the following manner:

Manner in which sand was plugged: Filled with clay from *1460'-2300'-20'* above *Be Injun* - Wood plug *2300'-2305'* Cemented *2305'-2307'* Pulled *5-3/16"* casing and filled with clay from *1295'-to 2300'*

MADE A PERMANENT BRIDGE AT *1800'-30'* below salt zone, and a sack of cement on bridge. pulled *6-5/8"* casing and filled with clay to *1660'-1660'-20'* below casing. Wood plug *1660'-1657'* Cemented *1657'-1652'* casing is pulled filled with clay to *1490'* and cemented *1490'*

Manner in which coal was plugged: MADE A PERMANENT BRIDGE AT *550'-30'* below *Pittsburgh Coal*. Cemented *550'-525'-20'* above *Pittsburgh Coal*. Filled with non-porous material to *250'* cemented *250'-240'* and from this point to the surface the well was filled with clay.

A cement marker to be erected each as is required by Rule 10, 1931 regulations.

Description of monument:

APPROVE DESCRIPTION MUST BE IN DETAIL AND IN ACCORDANCE WITH THE PROVISIONS OF SECTION 10, ARTICLE 4, CHAPTER 22 OF THE CODE.

That the work of plugging and filling said well was completed on the *11th* day of *April*, 19*28*

19*28*
And further deponents saith not.

Birdy Mitchell
Harvey Gordon
H. G. *28*

