

LATITUDE 39° 05'

LONGITUDE 80° 25'

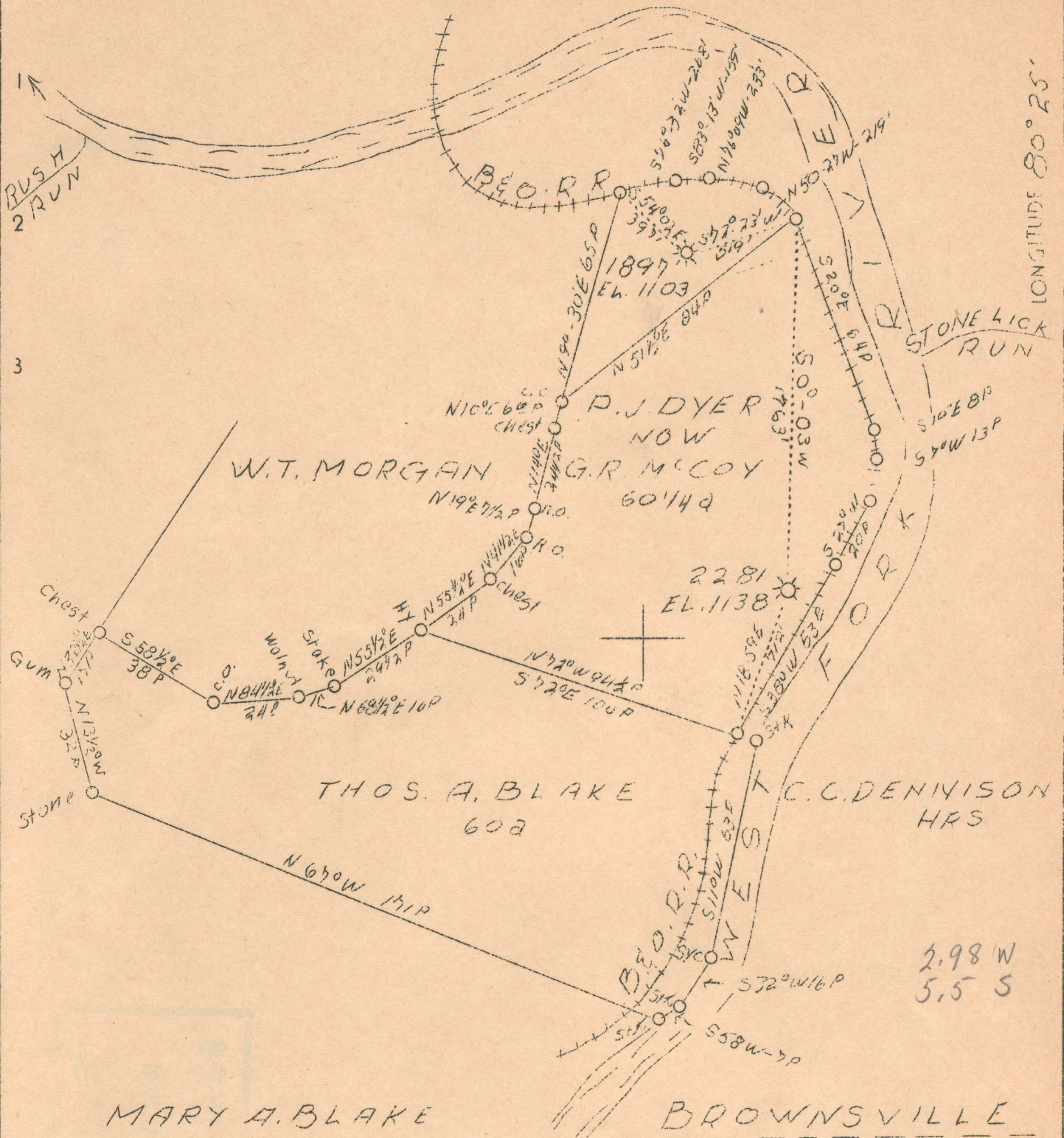

#13D. 2281

F.B. 549 P 12 - S 31 E T - SHEET 40

Company	Hope Natural Gas Co.
Address	Clarksburg, W. Va.
Fam	P. J. Dyer
Tract	One
Acres	120
Lease No.	21687
Well (Fam) No.	Two
Serial No.	2281
Elevation (SP)	1138
Quadrangle	Weston S.W.
County	Lewis
District	Court House
Engineer	W. M. Bowers
Eng. Reg. No.	900
Date	Sept. 8, 1938
Scale	1" = 40 poles

STATE OF WEST VIRGINIA
 Department of Mines
 OIL & GAS DIVISION
 Charleston

WELL LOCATION MAP

File No. Lew-158-A

x Denotes location of well on U. S. Topographic Maps, scale 1 to 62,500, latitude and longitude lines being represented by border lines as shown.

- Denotes one inch spaces on border line of original tracing.

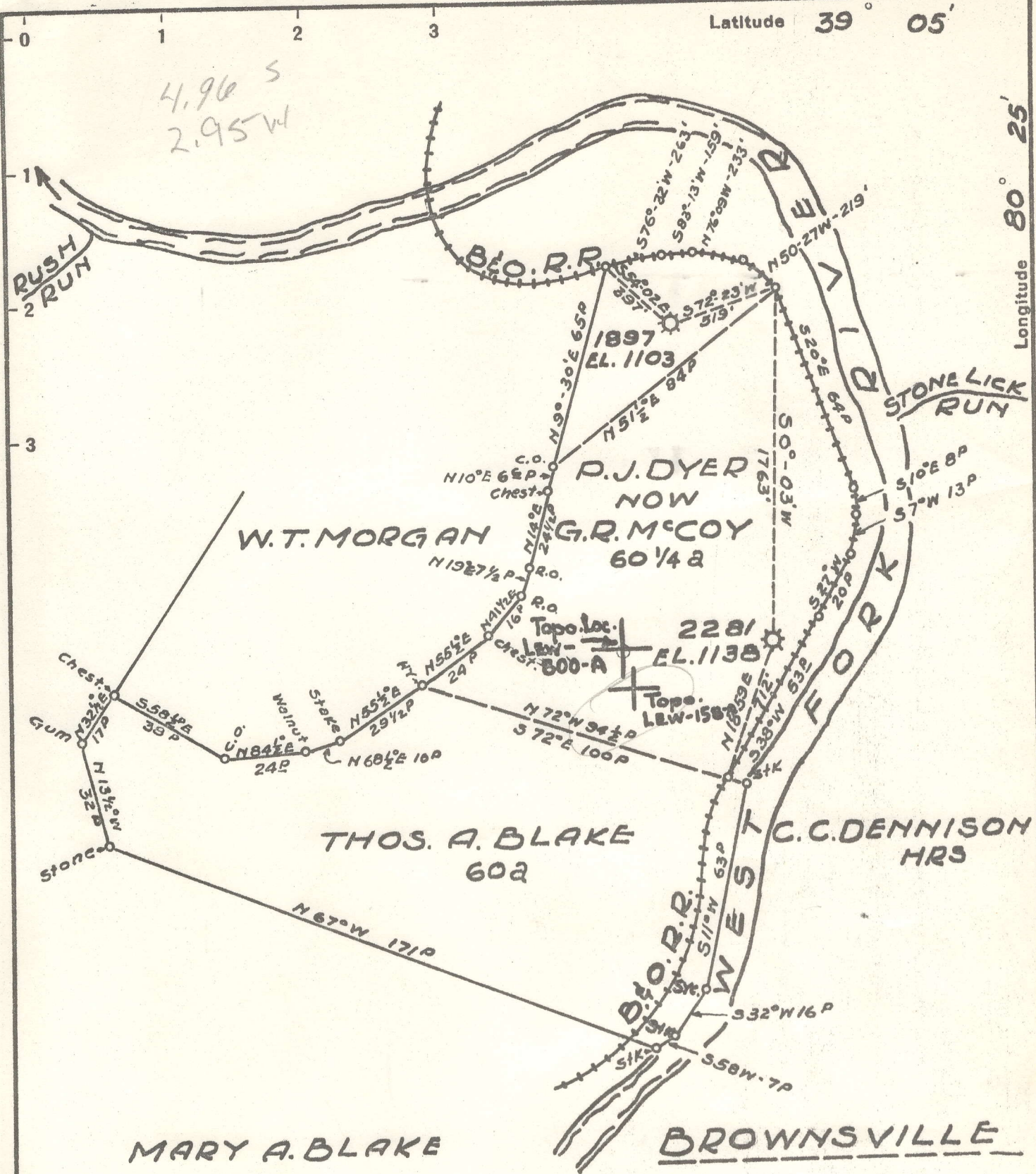

New Location
 Drill Deeper
 Abandonment -2281

F.B. 549 P12 - S31 E7 - SHEET 70

Company HOPE NAT. GAS CO.
 Address CLARKSBURG, W.VA.
 Farm D.J. DYER
 Tract 1 Acres 120 Lease No. 21687
 Well (Farm) No. 2 Serial No. 2281
 Elevation (Spirit Level) 1138
 Quadrangle WESTON SW
 County LEWIS District COURT HOUSE
 Engineer Wm Bowers
 Engineer's Registration No. 900
 File No. _____ Drawing No. _____
 Date SEPT. 8-38 Scale 1" = 40 POLES

STATE OF WEST VIRGINIA
 DEPARTMENT OF MINES
 OIL AND GAS DIVISION
 CHARLESTON

WELL LOCATION MAP
 FILE NO. Lew-158-A

+ Denotes location of well on United States Topographic Maps, scale 1 to 62,500, latitude and longitude lines being represented by border lines as shown.

- Denotes one inch spaces on border line of original tracing.

STATE OF WEST VIRGINIA
DEPARTMENT OF MINES
OIL AND GAS DIVISION

*Lew
1530*

AFFIDAVIT OF PLUGGING AND FILLING WELL

Permit No.

operations in vicinity.

Hope Natural Gas Company

COAL OPERATOR OR OWNER

NAME OF WELL OPERATOR

Clarkeburg, W. Va.

ADDRESS

COMPLETE ADDRESS

COAL OPERATOR OR OWNER

September 30,
WELL AND LOCATION

19 38

ADDRESS

Court House

District

;

McCoy, Weston, W. Va. R #2.
LEASE OR PROPERTY OWNER

Lewis

County

ADDRESS

Well No. 2261

P. J. Dyer

Farm

TO BE MADE IN TRIPPLICATE. ONE COPY TO BE MAILED BY REGISTERED MAIL TO THE DEPARTMENT. ONE COPY TO BE RETAINED BY OPERATOR AND THE THIRD COPY (AND EXTRA COPIES IF REQUIRED) TO BE MAILED TO EACH COAL OPERATOR ABOVE NAMED AT RESPECTIVE ADDRESSES.

AFFIDAVIT

OF WEST VIRGINIA,

SS:

OF Lewis

Ralph C. Brown

and

Clem Byard

best duly sworn according to law depose and say that they are experienced in the work of

plugging and filling oil and gas wells and were employed by Hope Natural Gas Company, operator, and participated in the work of plugging and filling the above well, that said work

commenced on the 12th day of September, 19 38, and that the well was plugged and filled in the following manner:

Manner in which sand was plugged:

Total depth 2302. Filled with clay to 2192 and drove 6" wood plug. Installed bridge at 2054 and filled to 1930 with clay. Drove 6 5/8" lead plug at 1930. Pulled 145 ft. of 6 5/8" casing leaving 464 ft. hole. Filled to 1850 with clay. Ran cement plug at 1850. Installed bridge at 1860. Filled with clay to 1700 and run cement plug. Bridged hole at 1550 ft. and run cement plug. Filled with clay to 145 ft. and cemented solid from 155 to 100 ft. Filled to top with clay. All gas entirely shut off (24 hr. test).

Manner in which coal was plugged:

Description of monument: Concrete block 5 ft. long, 8" square, with 3" hole extending through center from end to end. Extends 30" above and 30" below surface. Inscription " H. N. G. No. 2261 "

THE DESCRIPTION MUST BE IN DETAIL AND IN ACCORDANCE WITH THE PROVISIONS OF SECTION 10, ARTICLE 4, CHAPTER 22 OF THE CODE.

That the work of plugging and filling said well was completed on the 30th day of September,