

LATITUDE 39° 05'

2.70 S
0.63 W

LONGITUDE 80° 30'

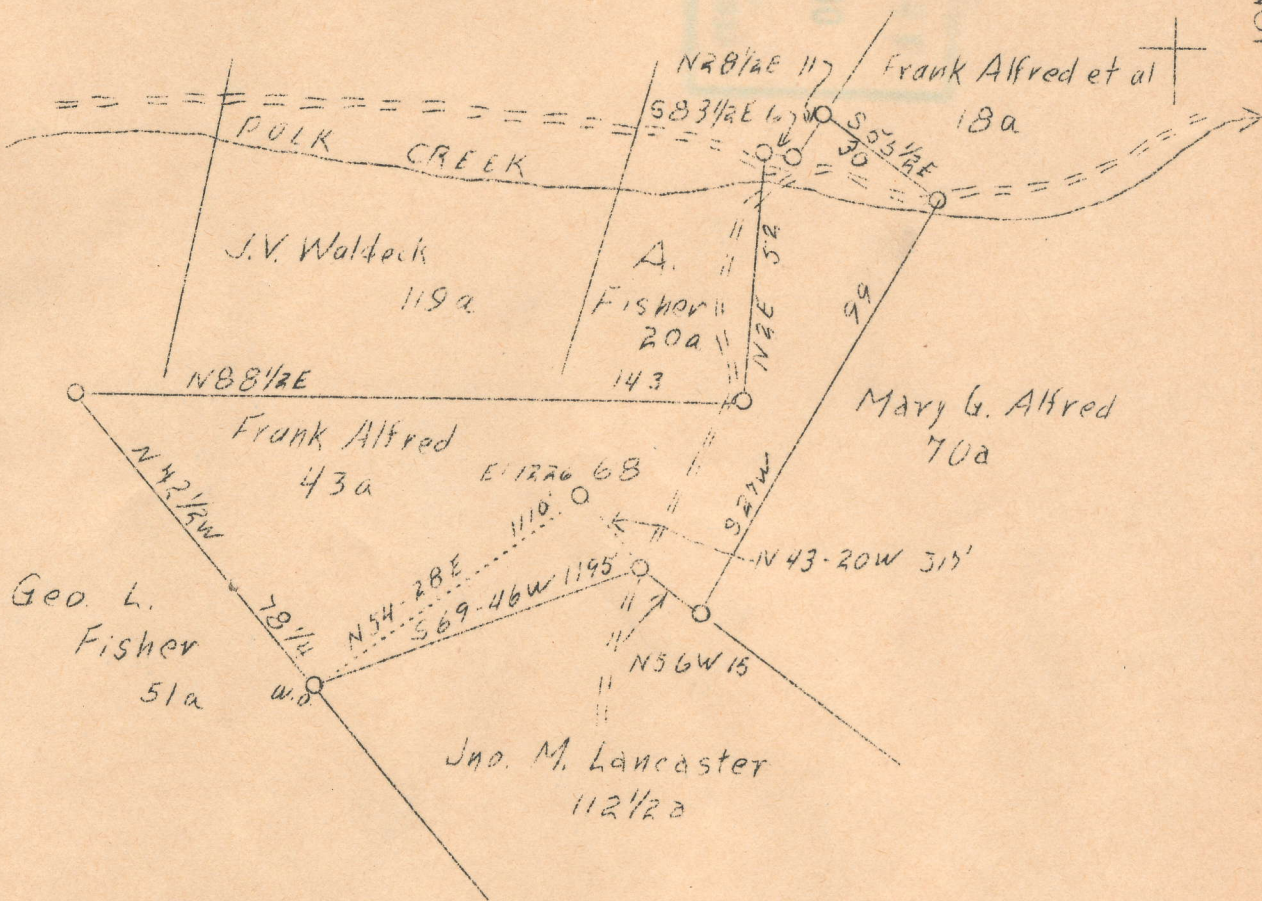

164 W
2.73 S

ABD.

F.B. 665 P 32 S49E5 SH70

Company	Reserve Gas Co.
Address	Clarksburg, W. Va.
Farm	Frank Alfred
Acres	43
Lease No.	140
Serial No.	68
Elev. Spirit Level)	1226
Quadrangle	Vadis <i>SE</i>
County	Lewis
District	Fr'ms Cr.
Eng.	W.M. Bowers
Eng. No.	900
Date	9 - 27 - 38
Scale	1" = 40 Po.

STATE OF WEST VIRGINIA
 Department of Mines
 OIL AND GAS DIVISION
 Charleston

WELL LOCATION MAP
 File No. lew-159-A

x Denotes location of well on U. S. Topographic Maps, scale 1 to 62,500, latitude and longitude lines being represented by border lines as shown.

- Denotes one inch spaces on border line of original tracing.

WEST VIRGINIA DEPARTMENT OF MINES
OIL AND GAS DIVISION

250

WELL RECORD

Permit No. 159-A

Oil or Gas Well Gas
(Kind)

Company Reserve Gas Company
Address Clarksburg, W. Va.
Farm Frank Alfred Acres 43
Location (waters) Folk Creek
Well No. 68 Elev. 1226
District Freemans Creek County Lewis
The surface of tract is owned in fee by Perry G. Alfred
Address Weston, W. Va.
Mineral rights are owned by _____
Address _____
Drilling commenced May 26, 1904
Drilling completed July 7, 1904
Date shot 10-14-1912 Depth of shot 5th sand
Open Flow /10ths Water in _____ Inch
/10ths Merc. in _____ Inch
Volume _____ Cu. Ft.
Rock Pressure _____ lbs. _____ hrs.
Oil _____ bbls., 1st 24 hrs.
Fresh water 120 feet _____ feet
Salt water 830 feet _____ feet

Casing and Tubing	Used in Drilling	Left in Well	Packers
Size			Kind of Packer
16			
13			
10	155	Pulled	Size of
8 1/4	205	Pulled	
6 5/8	1197	1197	Depth set
5 3/16	2184	2184	
3			Perf. top
2	2535	Pulled	Perf. bottom
Liners Used			Perf. top
			Perf. bottom

CASING CEMENTED _____ SIZE _____ No. FT. _____ Date _____
Not cemented
COAL WAS ENCOUNTERED AT 435 FEET 84 INCHES
FEET INCHES FEET INCHES
FEET INCHES FEET INCHES

Formation	Color	Hard or Soft	Top	Bottom	Oil Gas or Water	Depth Found	Remarks
Coal			435	442	Water	120	
Sand			590	620			
Sand			645	675			
Gas Sand			715	810			
Salt Sand			1060	1100	Water	830	
Sand			1155	1250			
Little Lime			1555	1580			
Pencil Cave			1580	1595			
Big Lime			1595	1665			
Big Injun Sand			1665	1800			
Gantz Sand			1922	1944			
Fifty Foot Sand			2048	2064			
Thirty Foot Sand			2175	2222			
Gordon Stray Sand			2227	2268			
Gordon Sand			2270	2282			
Fifth Sand			2469	2481	Gas	2469-2481	
Total Depth			2485				



NOV 16 1938

STATE OF WEST VIRGINIA
DEPARTMENT OF MINES
OIL AND GAS DIVISION

*See
159A*

AFFIDAVIT OF PLUGGING AND FILLING WELL

Permit No.

No coal operations in vicinity
COAL OPERATOR OR OWNER

Reserve Gas Company
NAME OF WELL OPERATOR

Clarksburg, W. Va.
COMPLETE ADDRESS

October 12, 19³⁶
WELL AND LOCATION

Freemans Creek District

Lewis County

Well No. 68

Frank Alfred Farm

Berry G. Alfred, Weston, W. Va.
NAME OF PROPERTY OWNER

AFFIDAVIT TO BE MADE IN WITNESS WHEREOF THE COPY TO BE MAILED BY REGISTERED MAIL TO THE DEPARTMENT, ONE COPY TO BE RETAINED BY THE WELL OPERATOR ABOVE NAMED, AND EXTRA COPIES OF RECORDS TO BE MAILED TO EACH COAL OPERATOR ABOVE NAMED AT THE RESPECTIVE PLACES.

AFFIDAVIT

STATE OF WEST VIRGINIA

COUNTY OF Lewis

Ona B. Middleton

and

Russell E. Taylor

being first duly sworn according to law depose and say that they are experienced in the work of

plugging and filling oil and gas wells and were employed by Reserve Gas Company well operator, and participated in the work of plugging and filling the above well, that said work

was commenced on the 26 day of Sept. 1936 and that the well was plugged and filled in the following manner:

Manner in which well was plugged:
Filled with clay mud to 2449'. Set 5" wood plug at 2449', filled to 2194 and placed 5" Wood plug. Attempted to remove 5-3/16" casing, ripped same and pulled out 2014', leaving 170' in hole. Installed permanent bridge at 1830' and filled to 1645'. Placed plug of cement at 1545'. Installed bridge and placed a plug of cement at 1307', pulled 1197' 6-5/8" casing. Filled to 1040' and placed a plug of cement. Installed permanent bridge at 840', filled to

Manner in which coal was plugged:
645' and placed a plug of cement. Installed bridge and placed a plug of cement at 610', filled with clay to 472', cemented hole solid from 472' to 415', then filled hole solid to surface with clay and erected concrete monument over hole.

Description of monument:

Concrete with well number and Company's name extending 36" above surface of ground.

THE ABOVE DESCRIPTION MUST BE IN DETAIL AND IN ACCORDANCE WITH THE PROVISIONS OF SECTION 10, ARTICLE 4, CHAPTER 22 OF THE CODE.

and that the work of plugging and filling said well was completed on the 12 day of October