

LATITUDE 39° 05'

966(?)

173 →
2.19 mi

LONGITUDE 80° 30'

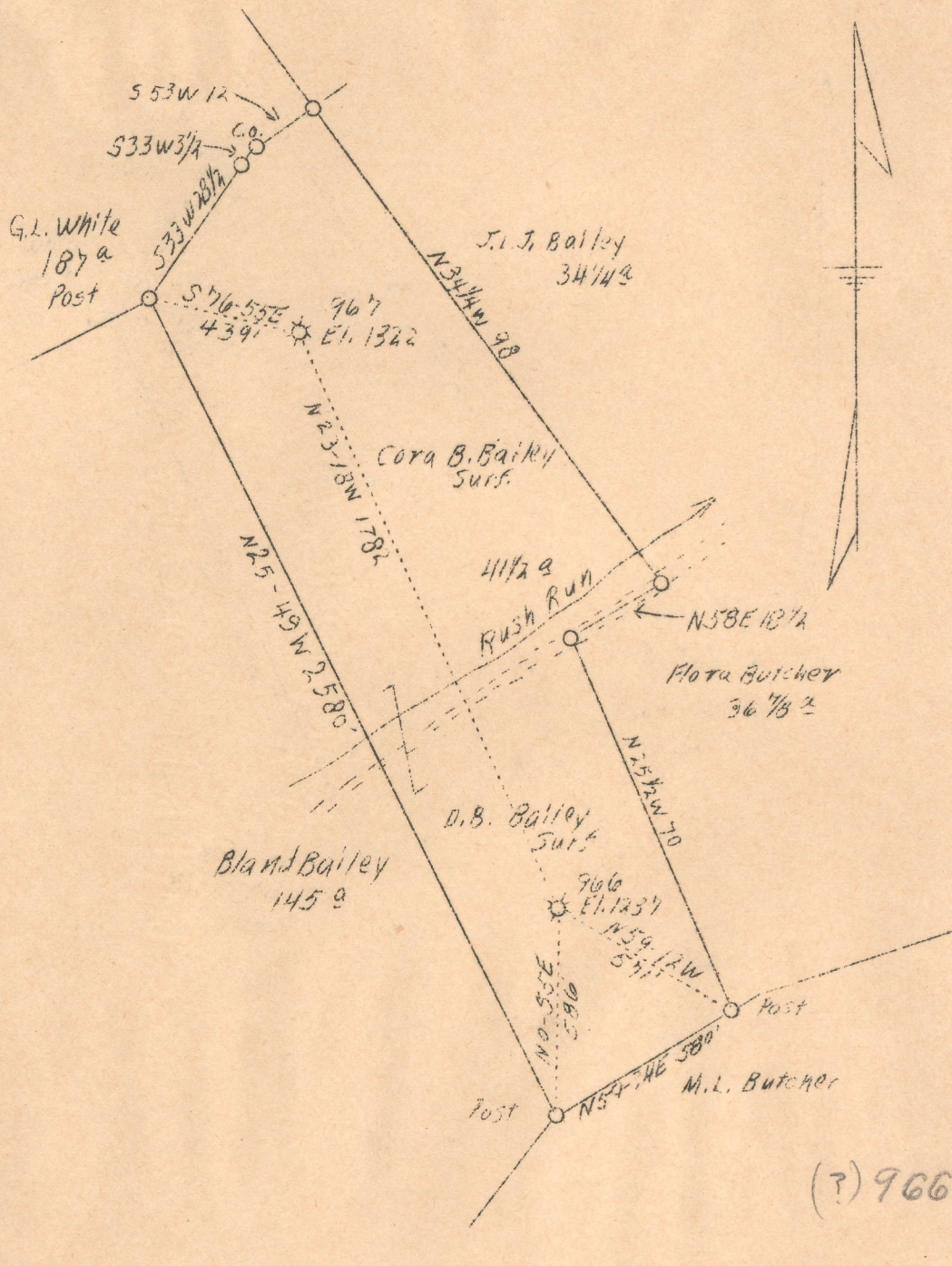

ABD. 966

F.B. 662 P14

Company Reserve Gas Co.
 Address Clarksburg, W. Va.
 Farm Mark Bailey
 Acres 41 1/2
 Lease No. 2445
 Well (Farm) No. 1 - 2
 Serial No. 966, 967
 El. (Stadia) 1237 - 1322
 Quadrangle Vedis
 County Lewis
 District Freemans Crk,
 Eng. T.M. Bowers
 Eng. Reg. No. 900
 Date 12/12/38
 Scale 1" - 30 Pls.

STATE OF WEST VIRGINIA
 Department of Mines
 OIL AND GAS DIVISION
 Charleston

WELL LOCATION MAP

File No. LCW-161-A

x Denotes location of well on U.S. Topographic Maps, scale 1 to 62,500, latitude and longitude lines being represented by border lines as shown.

- Denotes one inch spaces on border line of original tracing.

STATE OF WEST VIRGINIA
DEPARTMENT OF MINES
OIL AND GAS DIVISION

252

WELL RECORD

Permit No. AP-161-A

Oil or Gas Well Gas
(Kind)

Company Reserve Gas Company
Address Clarksburg, W. Va.
Farm Mark Bailey Acres 41 1/2
Location (waters) Rush Run
Well No. 966 Elev. 1237
District Freemans Creek County Lewis
The surface of tract is owned in fee by D. B. Bailey
Address Weston, W. Va.
Mineral rights are owned by _____
Address _____
Drilling commenced No record (Purchased Well)
Drilling completed do.
Date shot No record Depth of shot _____
Open Flow /10ths Water in _____ Inch
/10ths Merc. in _____ Inch
Volume _____ Cu. Ft.
Rock Pressure _____ lbs. _____ hrs.
Oil _____ bbls., 1st 24 hrs.
Fresh water No record feet _____ feet
Salt water No record feet _____ feet

Casing and Tubing	Used in Drilling	Left in Well	Packers
Size			
16			Kind of Packer
13			
10			Size of
8 1/4	String	Est. 950	
6 5/8	String	Est. 1450'	Depth set
5 3/16			
3			Perf. top
2	2325	Pulled	Perf. bottom
Liners Used			Perf. top
			Perf. bottom

CASING CEMENTED _____ SIZE _____ No. FT. _____ Date _____
Not cemented
COAL WAS ENCOUNTERED AT _____ FEET _____ INCHES
No coal
_____ FEET _____ INCHES _____ FEET _____ INCHES
_____ FEET _____ INCHES _____ FEET _____ INCHES

Formation	Color	Hard or Soft	Top	Bottom	Oil Gas or Water	Depth Found	Remarks
Little Dunkard Sand		(Calculated)	305	327			
Big Dunkard Sand		"	347	368			
First Salt Sand		"	535	587			
Second Salt Sand		"	880	935			
Mexon Sand		"	1215	1220			
Little Lime		"	1380	1400			
Big Lime		"	1415	1500			
Big Injun Sand		"	1500	1650			
Gordon Stray Sand		"	2015 5	2083			
Gordon Sand		"	2087	2135			
Fifth Sand		"	2297	2315	Gas in Gordon & 5th sands		
Total Depth				2325			



JAN 16 1939

STATE OF WEST VIRGINIA
DEPARTMENT OF MINES
OIL AND GAS DIVISION

See 161A

AFFIDAVIT OF PLUGGING AND FILLING WELL

Permit No.

No coal	RESERVE GAS COMPANY	
COAL OPERATOR OR OWNER	NAME OF WELL OPERATOR	
ADDRESS	CLARKSBURG, W. VA.	
	COMPLETE ADDRESS	
COAL OPERATOR OR OWNER		19 38
	WELL AND LOCATION	
Surface;	Freedmans Creek	District
ADDRESS		
D. S. Bailey, Weston, W. Va.	Lewis	County
LEASE OR PROPERTY OWNER		
ADDRESS	Well No. 466	
	Clark Bailey	Farm

AFFIDAVIT TO BE MADE IN TRIPLICATE, ONE COPY TO BE MAILED BY REGISTERED MAIL TO THE DEPARTMENT, ONE COPY TO BE RETAINED BY THE WELL OPERATOR AND THE THIRD COPY (AND EXTRA COPIES IF REQUIRED) TO BE MAILED TO EACH COAL OPERATOR ABOVE NAMED AT THEIR RESPECTIVE ADDRESSES.

AFFIDAVIT

STATE OF WEST VIRGINIA,

COUNTY OF **Lewis**

Wesley S. Carder

and

Cecil L. Kittle

being first duly sworn according to law depose and say that they are experienced in the work of

plugging and filling oil and gas wells and were employed by **Reserve Gas Company** well operator, and participated in the work of plugging and filling the above well, that said work

was commenced on the **18th** day of **December**, 19 **38** and that the well was plugged and filled in the following manner:

Manner in which sand was plugged:

Filled with clay mud to 2065 and run 6-5/8" N & F wood plug.
Installed permanent bridge at 1220; filled with clay to 1420'.
Run 6-5/8" N & F wood plug at 1420. Attempted to pull 6-5/8" casing. Ripped same and pulled out 1225', leaving 257' in well.
Installed permanent bridge at 965' and attempted to remove 6-5/8" casing. Ripped same and pulled out 230', leaving 511' in hole.
Filled hole with clay to 515'. Placed cement plug at 515'.

Manner in which coal was plugged:

Installed bridge and placed cement plug at 520', filled with clay to surface of ground and erected concrete monument over hole.

Description of monument:

Concrete with Company name and well # on same extending 36" above surface of ground.

*OK
1-21-38*

(THE ABOVE DESCRIPTION MUST BE IN DETAIL AND IN ACCORDANCE WITH THE PROVISIONS OF SECTION 10, ARTICLE 4, CHAPTER 22 OF THE CODE)

and that the work of plugging and filling said well was completed on the **30th** day of **December**,