

Latitude 39° 05'

Longitude 80° 25'

1355
1375

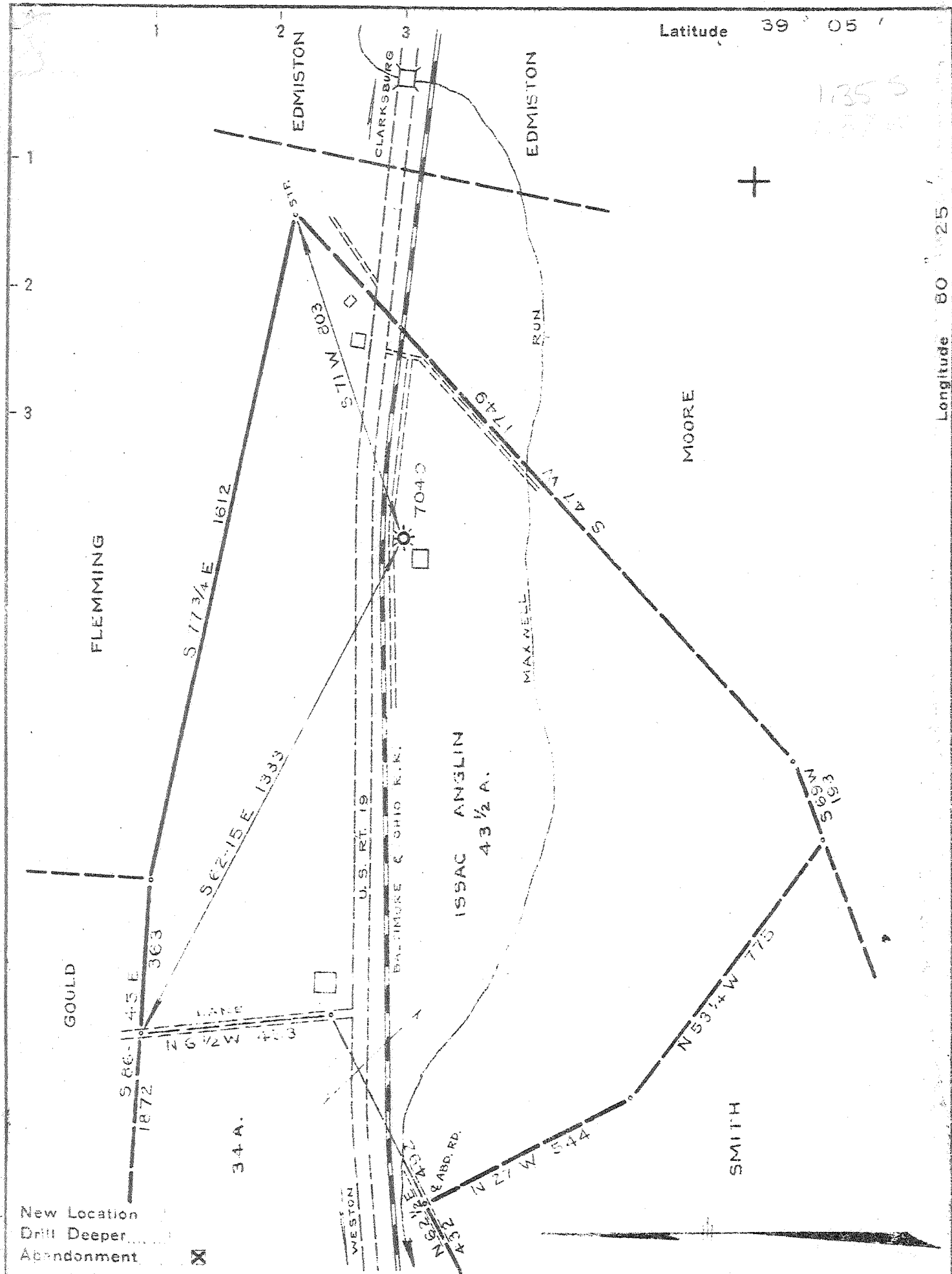

New Location
Drill Deeper
Abandonment

Company	PITTSBURGH & W. VA. GAS		
Address	CLARKSBURG, W. VA.		
Farm	ISSAC ANGLIN ET AL		
Tract	Acres 79	Lease No.	12232
Well (Farm) No.	3	Serial No.	7040
Elevation (Spirit Level)	1036' VA.		
Quadrangle	WESTON S. W. 14		
County	LEWIS	District	HACKERS CREEK
Engineer	<i>H. B. Sigler</i>		
Engineer's Registration No.	764		
File No.	D. 20 - R 82	Drawing No.	
Date	JUNE 18, 1946		
Scale	1" = 300'		

STATE OF WEST VIRGINIA
DEPARTMENT OF MINES
OIL AND GAS DIVISION
CHARLESTON

WELL LOCATION MAP
FILE NO. LEW-332-A

+ Denotes location of well on United States Topographic Maps, scale 1 to 62,500, latitude and longitude lines being represented by border lines as shown.
- Denotes one inch spaces on border line of original tracing.

HE5



418

STATE OF WEST VIRGINIA
DEPARTMENT OF MINES
OIL AND GAS DIVISION

WELL RECORD

Permit No. 332-A

Oil or Gas Well "GAS"
(KIND)

Company Pittsburgh & West Va. Gas Company.
Address Clarksburg, West Va.,
Farm Isaac Anglin et al. Acres 79
Location (waters) Weston S/W. 1-4
Well No. 7010 Elev. 1036'
District Hackers Creek County Lewis
The surface of tract is owned in fee by Chas. R. Linger-
R.D.#5. Address Weston, W. Va.,
Mineral rights are owned by Nancy J. Anglin et al.
R.D.#2. Address Moatsville, W. Va.,
Drilling commenced September 4th, 1915
Drilling completed October 4th, 1915
Date Shot _____ From _____ To _____
With _____

Casing and Tubing	Used in Drilling	Left in Well	Packers
Size			
16			Kind of Packer
13			
10	<u>181'</u>	<u>181'</u>	Size of
8 1/4	<u>1114'</u>	<u>Pulled.</u>	
6 5/8	<u>1307'</u>	<u>1307'</u>	Depth set
5 3/16			
3			Perf. top
2			Perf. bottom
Liners Used			Perf. top
			Perf. bottom

Open Flow _____ /10ths Water in _____ Inch
_____ /10ths Merc. in _____ Inch
Volume _____ Cu. Ft.
Rock Pressure _____ lbs. _____ hrs.
Oil _____ bbls., 1st 24 hrs.
Fresh water _____ feet _____ feet
Salt water _____ feet _____ feet

CASING CEMENTED _____ SIZE _____ No. Ft. _____ Date _____

COAL WAS ENCOUNTERED AT 120 FEET 48 INCHES
_____ FEET _____ INCHES _____ FEET _____ INCHES
_____ FEET _____ INCHES _____ FEET _____ INCHES

Formation	Color	Hard or Soft	Top	Bottom	Oil, Gas or Water	Depth Found	Remarks
Bed Rock			0	20			
Line			20	25			
Slate			25	60			
Gravel			60	70	Water	60 to 70'	
Red Rock Shells			70	120			
Coal			120	124			
Red Rock Shells			124	135			
Line			135	145			
Slate&Shells		S.&H.	145	191			
Line	Light	Hard	191	219			
Slate Shells	Dark	S.&H.	219	240			
Little Dunkard		Hard	240	290	Water	242'	3 Bailers Hr.
Slate&Shells	Dark	S.&H.	290	365			
Big Dunkard	Light	Hard	365	480			
Slate	Black	Soft	480	500			
Sand	"	Hard	500	525			
Slate	"	Soft	525	550			
Gas Sand	Light	Hard	550	620			
Slate	Dark	"	620	635			
Sand	"	"	635	675			
Slate&Shells	"	Soft&Hard	675	740			
Salt Sand	"	Hard	740	930			
Slate&Shells	"	Soft&Hard	930	975			
Sand	"	Hard	975	990			
Red Rock Line		"	990	1050			
Line	Light	"	1050	1065			
Red Rock Shells		Soft&Hard	1065	1200			
Manon Sand	Dark	Hard	1200	1290	Water	1240'	4 Bailers Hr.
Pencil Cave	"	Soft	1290	1295			
Big Line	White	Hard	1295	1355			
Big Injun	"	"	1355	1460	Gas	1385-1388'	
Slate	Dark	Soft	1460	1475			
Slate&Shells	"	Soft&Hard	1475	1705			
50 Ft. Sand	White	Hard	1705	1738	Gas	1705'	
Slate	Dark	Soft	1738	1750	Gas	1708-1712'	
30 Ft. Sand	White	Hard	1750	1765			
Slate	Black	"	1765	1830			
Red Rock	Red	Soft	1830	1845			
Line	Dark	Hard	1845	1885			

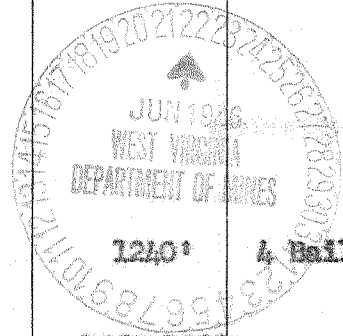

Formation	Color	Hard or Soft	Top	Bottom	Oil, Gas or Water	Depth Found	Remarks
Red Rock Shells	Red	Hard	1885	1925			
Slate	Black	Soft	1925	1940			
Gordon Stray	Dark	Hard	1940	1990			
Slate	"	Soft	1990	2000			
Gordon Sand		Hard	2000	2040			
Slate&Shells	Dark	Soft&Hard	2040	2112			
Total Depth.....				2112			
<p>Remarks:</p> <p>Total Depth 2112 feet. Cleared out to 1815 feet. Left in hole from 1815 to 1855' 1-Cherry Picker. 1-Set S.S. Jars. 1- Rope Socket. 1-24' Sinker.</p> <p>Left in hole from 1891 to 2112 feet. 221' - 3" Tubing.</p>							

Date June 17, 1946, 194

PITTSBURGH & WEST VA GAS COMPANY., Owner

APPROVED *W. C. McInasters*

By W. C. McInasters
(Title)

The Philadelphia Company of West Virginia

30330

Record of Well No. 7040 Located on Isaac Anglin Farm Aug/15/15 19
 Harkers Creek District Lewis County West Virginia State
 Division K District No. 13 Drilled under Well Order
 Rig built by John Craig Began August 25th 1915 Completed Aug 30th 1915
 Well drilled by G. W. McCall Began Sept 4th 1915 Completed Oct 4th 1915
 Depth of Well 2112 feet. Slate Size of Hole 6-5/8" Producing Gas

Elev. 1036 G

CASED WITH			REMARKS
AMOUNT	SIZE	KIND	
15	12"	Wood	
181	10"	Casg	
1214	8"	"	acquired
1207	6-5/8"	"	

COAL VEINS

FORMATIONS

NAME	TOP	BOTTOM	OIL	GAS	WATER	REMARKS
Maxon Sand	1800	1790			1240	
Big Line	1295	1335				
Big Lujan	1355	1440		1385		1/10 wat 1" 10 MCF
50 foot sand	1705	1748		1700		3/10 wat 6-5/8" 668 MCF
20 foot sand	1750	1755				
Gordon Stray	1940	1990				
Gordon sand	2000	2040				

30 Sec. 10 lbs.
 1 Min. 10 "
 2 " 28/34/47 "
 5 " 59 "
 10 " 115 "
 15 " 20 Min 216 "
 30 " "
 Rock Pressure 632 " in 24 Hrs
 Taken October 4th, 1915
 By

WELL TUBED AND PACKED Oct 6th 1915

USED: 3110 feet 3" Tubing.
 6-5/8" X 2" Combination Packer.
 (55 Jts 389 feet 3" In Anchor.

FIRST PRESSURE TEST IN 3" TUBING

REMARKS

30 Sec. 20 lbs.
 1 Min. 28 "
 2 " 68/95/120 "
 5 " 148 "
 10 " 240 "
 15 " 20 Min 410 "
 30 " "
 Rock Pressure 7054 " in 24 Hrs.
 Taken October 6th 1915
 By H. J. McGilvray

6/10ths Mercury 3" Open Flow
 989 MCF

MATERIAL FOR THIS WELL RECEIVED FROM FOLLOWING SOURCES:

- (1) Old Rig Lumber & Timbers from E. J. Matthews #1970
- (1) Partial Set Rig Irons & Wood Work
- 4755 feet New Rig Lumber from Spring Lumber Co. @ 20.