

LATITUDE 39° 02' 30"

LONGITUDE 80° 32' 30"

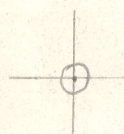

7.5 OGIS topo location

7.5' loc 2235 15' loc \_\_\_\_\_  
                  1.37W (calc.) \_\_\_\_\_

Company ANG Co. (2260)

Farm Peter Westfall

Quad CAMDEN 7 1/2'

County LEWIS

District COURT HOUSE

WELL LOCATION MAP

File No. 041-362A



302A

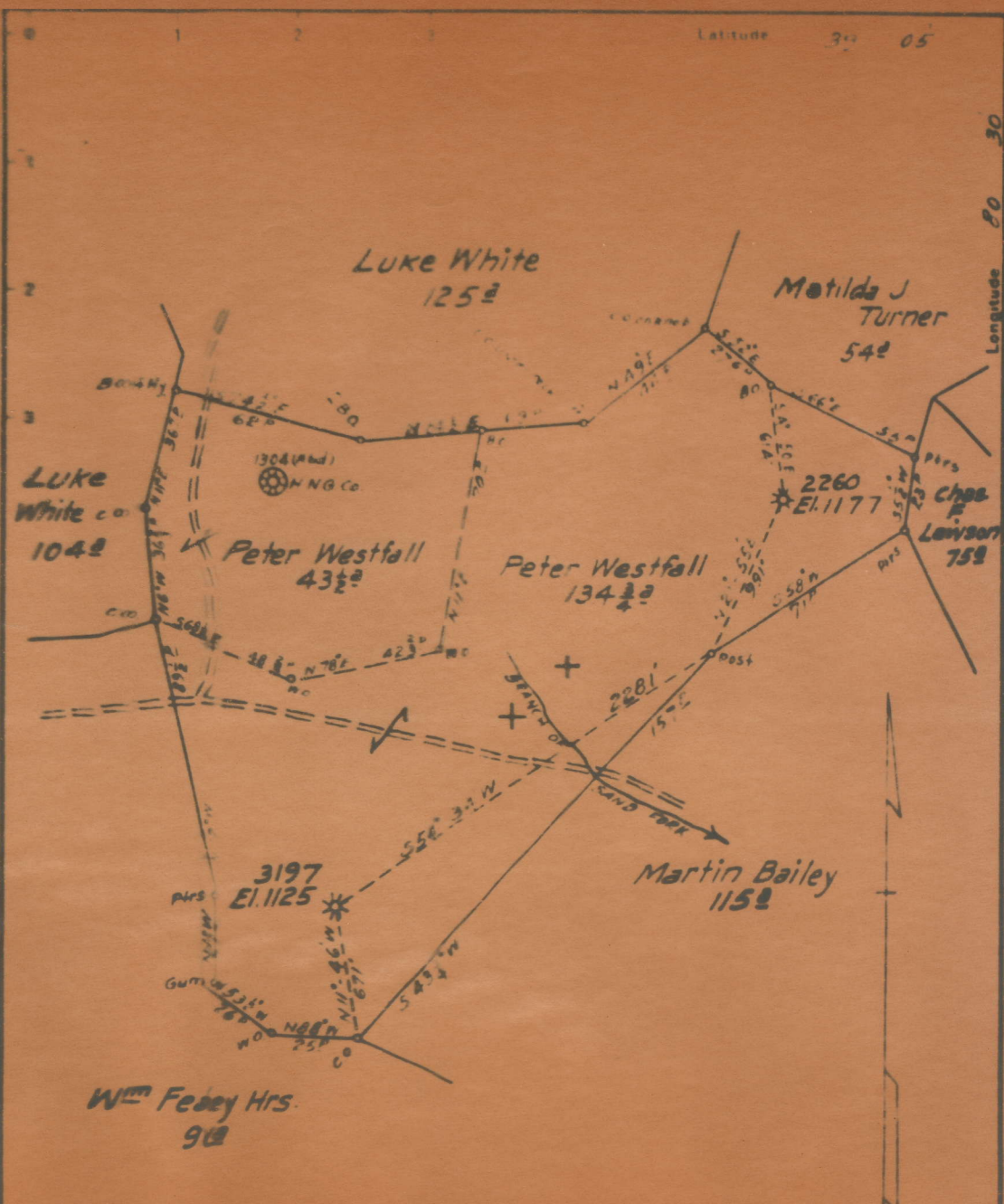

New Location  
 Drift Deepen  
 Abandonment X 3137

Map 71.531E2 F.B. 549 P. 36136

Company Hope Natural Gas Co.  
 Address Clarksburg, W. Va.  
 Farm Peter Westfall  
 Tract \_\_\_\_\_ Acre 176 Lease No. 15634

STATE OF WEST VIRGINIA  
 DEPARTMENT OF MINES  
 OIL AND GAS DIVISION  
 CHARLESTON

WELL LOCATION MAP



36211

**AFFIDAVIT OF PLUGGING AND FILLING WELL**

AFFIDAVIT SHOULD BE MADE IN TRIPPLICATE. ONE COPY MAILED TO THE DEPARTMENT ONE COPY TO BE RETAINED BY THE WELL OPERATOR AND THE THIRD COPY (AND EXTRA COPIES IF REQUIRED) SHOULD BE MAILED TO EACH COAL OPERATOR AT THEIR RESPECTIVE ADDRESSES.

No Coal operations  
COAL OPERATOR OR OWNER  
ADDRESS  
COAL OPERATOR OR OWNER  
ADDRESS  
Surface:  
ADDRESS  
LEASE OR PROPERTY OWNER  
ADDRESS

Hope Natural Gas Company.  
NAME OF WELL OPERATOR  
445 West Main St. Clarksburg, W.Va.  
COMPLETE ADDRESS  
194  
WELL AND LOCATION  
Courthouse  
District  
Lewis  
County  
Well No. 2260  
Peter Westfall  
Farm  
D. F. Desist  
STATE INSPECTOR SUPERVISING PLUGGING

**AFFIDAVIT**

STATE OF WEST VIRGINIA,

County of Lewis

} ss:

Ralph C. Brown

and

Eddie R. Snyder

being first duly sworn according to law depose and say that they are experienced in the work of plugging and filling oil and gas wells and were employed by Hope Natural Gas Co. well operator, and participated in the work of plugging and filling the above well, that said work was commenced on the 5th day of March, 1917, and that the well was plugged and filled in the following manner:

SAND OR ZONE RECORD FORMATION	FILLING MATERIAL CONTENT	FROM TO		PLUGS USED SIZE & KIND	CASING	
					CSG PULLED	CSG LEFT IN
	Aquagel	2762	2602	Cement	2562	
	"	2602	2562	"	2495	
No coal	"	2562	2495	"	2055	5"
	"	2495	2055	"	2001	2424 204
Gas 2602	"	2055	2001	"	1010	
	"	2001	1010	"	790	
Gas 2656	"	1010	790			7"
	Red Clay	790	256		1728	322
	"	256	Surface			
COAL BEAMS						
(NAME)				DESCRIPTION OF MONUMENT		
(NAME)				Regular concrete monument		
(NAME)						
(NAME)						

and that the work of plugging and filling said well was completed on the 8th



STATE OF WEST VIRGINIA  
DEPARTMENT OF MINES  
OIL AND GAS DIVISION

**NOTICE OF INTENTION TO PLUG AND ABANDON WELL**

Required by Section 9, Article 4, Chapter 22 of the Code

To the Department of Mines  
Charleston, West Virginia

No coal operations  
Coal Operator or Oil Owner

Address

Coal Operator or Oil Owner

Surface

Address

P. H. Westfall  
Lease or Property Owner

Weston, Va.  
Address

Hope Natural Gas Company,  
Name of Well Operator

445 West Main St. Clarksburg, Va.  
Complete Address

February 21, 1947. 194  
Well to be abandoned

Well No 2260 Date Drilled Sept. 15, 1911

Peter Westfall Farm

Court House District

Lewis County

Gentlemen:

The undersigned well operator is about to abandon the above well and will commence the work of plugging and abandoning said well on the 28 day of February 1947, (which date shall not be less than five days after the day on which this notice so mailed is received, or in due course should be received by the Department of Mines. If plugging cannot begin on date specified, please notify inspector, DESIST. CLARKSBURG - TELEPHONE 4328-N-12.

This notice is given you in order that your respective representatives may be present at the plugging and filling of said well. You are further notified that whether you are represented or not represented the undersigned will proceed on that date, or shortly thereafter, to plug and fill said well in the manner required by Section 10, Article 4, Chapter 22 of the Code and given in detail on the reverse side of this notice, in "work order".

This notice is being mailed by registered mail to each of you at the above addresses on the above date.

Very truly yours,  
Hope Natural Gas Company.

General Superintendent. Well Operator

To the Department of Mines  
Coal Owner or Operator  
Lease or Property Owner

Gentlemen:

This "work order" as defined on the reverse side of this sheet is submitted for your approval and concurrence and unless notified of your disapproval or non-concurrence, the undersigned will proceed with the plugging and filling of said well in the described manner on the date stated above.

Very truly yours,

Well Operator