

Latitude 39° 00'

Longitude 80° 35'

1,96.5
3,47.4

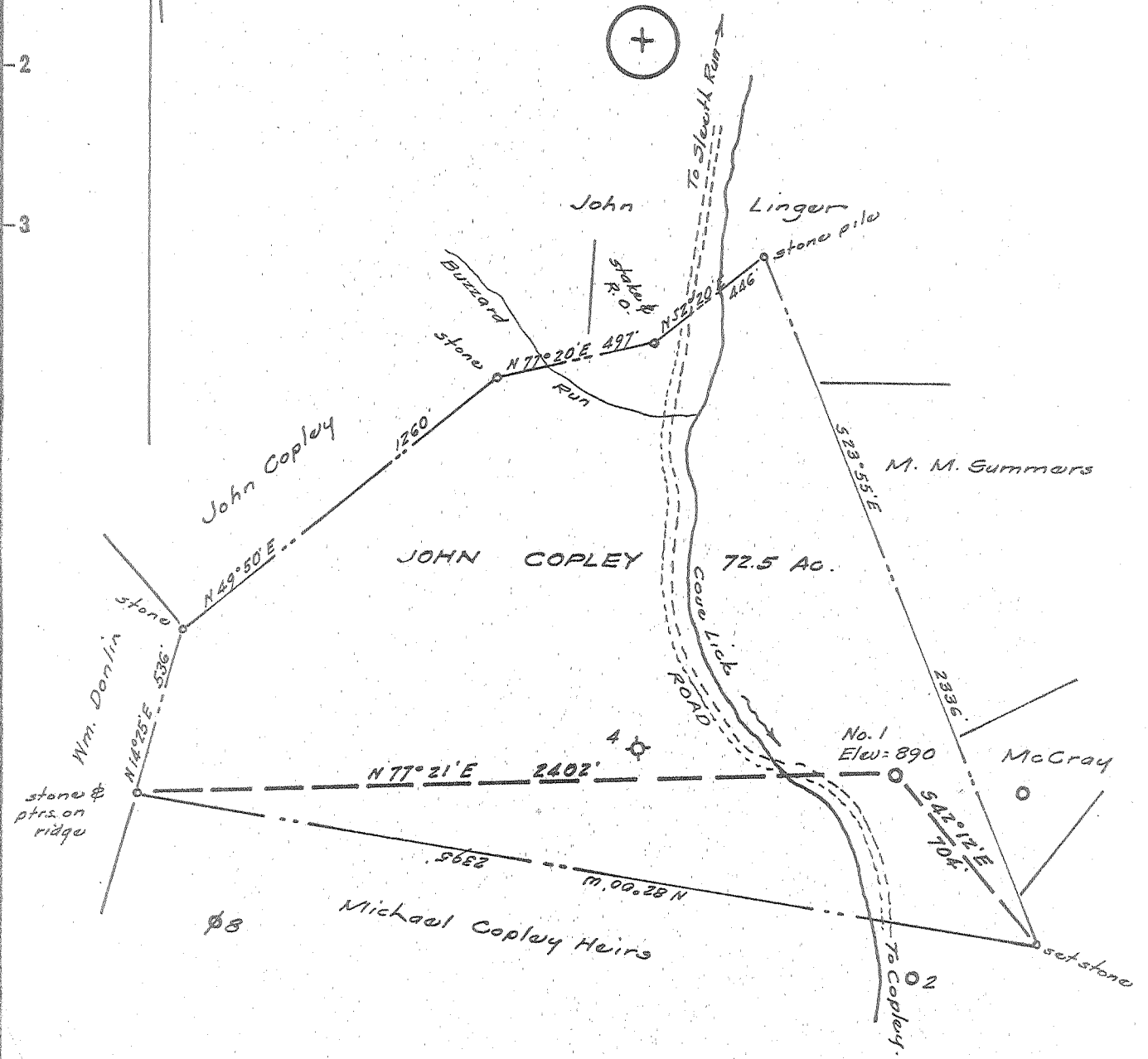

Fee ownership is vested in the John Copley Hrs. Notify Mrs. Mary Flesch, whose postoffice address is Weston, W. Va.

Well formerly owned by South Penn. Nat. Gas Co.

- New Location...
- Drill Deeper.....
- Abandonment.....

Company FRED MOSLEY

Address Parkersburg, W. Va.

Farm John Copley

Tract _____ Acres 72.5 Lease No. _____

Well (Farm) No. One Serial No. _____

Elevation (Spirit Level) 890

Quadrangle Burnsville

County Lewis District Court House _____

Engineer W. S. [Signature]

Engineer's Registration No. 1227

File No. _____ Drawing No. _____

Date February, 1954 Scale 1" = 500'

STATE OF WEST VIRGINIA
DEPARTMENT OF MINES
OIL AND GAS DIVISION
CHARLESTON

WELL LOCATION MAP
FILE NO. LEW-417-A

+ Denotes location of well on United States Topographic Maps, scale 1 to 62,500, latitude and longitude lines being represented by border lines as shown.

— Denotes one inch spaces on border line of original tracing.

1.875
3.304

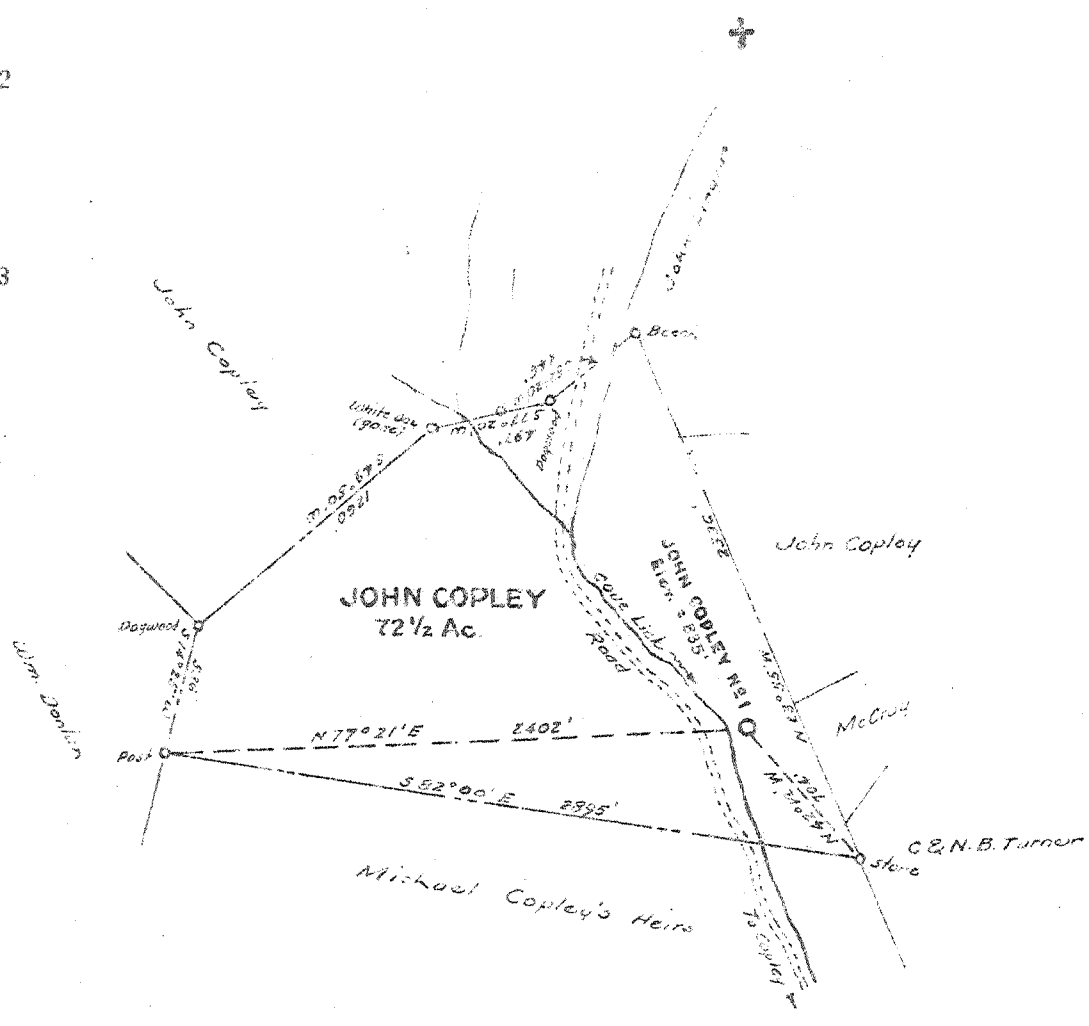

New Location
 Drill Deeper
 Abandonment

Company	J. O. BOYLE
Address	Youngwood, Penna.
Farm	John Copley
Tract	Acres 72.5 Lease No.
Well (Farm) No.	One Serial No.
Elevation (Spirit Level)	835
Quadrangle	Burnsville
County	Lewis District Court House
Engineer	<i>M. S. Holt Jr.</i>
Engineer's Registration No.	1227
File No.	Drawing No.
Date	April, 1948 Scale 1" = 200'

STATE OF WEST VIRGINIA
 DEPARTMENT OF MINES
 OIL AND GAS DIVISION
 CHARLESTON

WELL LOCATION MAP
 FILE NO. LEW-417-A

+ Denotes location of well on United States Topographic Maps, scale 1 to 62,500 latitude and longitude lines being represented by border lines as shown.
 - Denotes one inch spaces on border line of original tracing.

JOHN COPLEY NO. 1 WELL.

No. 17 O.F.-Lewis

NOW
417A

Cart. House
District, Lewis County, W. Va.
South Penn Oil Co.

MM # 365 C.T. R.P.

	Top.	Bottom.
Pittsburgh Coal	250	
Dunkard Sand	850	910
Salt Sand	1040	1400
Pencil Cave	1895	1920
Big Injun Sand	1975	2200
Stray Sand	2609	2620
Gordon Sand	2629	2645

(10 ft difference ^{on drillers'} log
than Lewis 417A)



STATE OF WEST VIRGINIA
DEPARTMENT OF MINES
OIL AND GAS DIVISION

514

RP 417-A

WELL RECORD

Oil or Gas Well _____
(KIND)

Permit No. _____

Company J. O. Boyle

Address Jas. L. Zient, Weston, W. Va

Farm John Corley Acres _____

Location (waters) _____

Well No. 1 Elev. _____

District Courthouse County Lewis

The surface of tract is owned in fee by _____
Address _____

Mineral rights are owned by _____
Address _____

Drilling commenced _____

Drilling completed Dec. 5, 1900

Date Shot _____ From _____ To _____

With _____

Open Flow _____ /10ths Water in _____ Inch
_____ /10ths Merc. in _____ Inch

Volume _____ Cu. Ft.

Rock Pressure _____ lbs. _____ hrs.

Oil _____ bbls., 1st 24 hrs.

Fresh water _____ feet _____ feet

Salt water _____ feet _____ feet

Casing and Tubing	Used in Drilling	Left in Well	Packers
Size			
16			Kind of Packer _____
13			
10			Size of _____
8 1/4			
6 5/8	1964		Depth set _____
5 3/16			
3			Perf. top _____
2			Perf. bottom _____
Liners Used			Perf. top _____
			Perf. bottom _____

CASING CEMENTED _____ SIZE _____ No. Ft. _____ Date _____

COAL WAS ENCOUNTERED AT 240 FEET 43 INCHES
_____ FEET _____ INCHES FEET _____ INCHES
_____ FEET _____ INCHES FEET _____ INCHES

Formation	Color	Hard or Soft	Top	Bottom	Oil, Gas or Water	Depth Found	Remarks
Pgh. Coal			240	244			
Dunkard			840	990			
Salt			1030	1390			
Big Lime			1920	1965			
Big Injan			1965	2190			
Stray			2599	2610	Oil 2603		
Gordon			2619	2635			
Fifth			2795	2799			
Total Depth				2819			

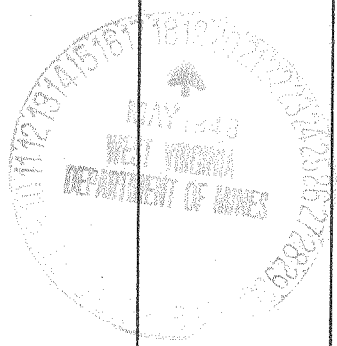



STATE OF WEST VIRGINIA
DEPARTMENT OF MINES
OIL AND GAS DIVISION

719

Quadrangle

Permit No. 417-A

WELL RECORD

Oil or ~~Gas~~ Well
(KIND)

Company Fred Mobley
Address 602 1/2 Hillcrest Terrace-Parkersburg
Farm John Copley Acres 72
Location (waters) Cove Lick
Well No. 1 Elev. 890'
District Court House County Lewis
The surface of tract is owned in fee by
Address
Mineral rights are owned by
Address
Drilling commenced
Drilling completed December 5, 1900
Date Shot From To
With
Open Flow /10ths Water in Inch
 /10ths Merc. in Inch
Volume Cu. Ft.
Rock Pressure lbs. hrs.
Oil bbls., 1st 24 hrs.
Fresh water feet feet
Salt water feet feet

Casing and Tubing	Used in Drilling	Left in Well	Packers
Size			Kind of Packer
16			
13			
10			Size of
8 1/4			
6 1/2	1954'	1954'	Depth set
5 3/16			
3			Perf. top
2			Perf. bottom
Liners Used			Perf. top
			Perf. bottom

CASING CEMENTED SIZE No. Ft. Date

COAL WAS ENCOUNTERED AT FEET INCHES
 FEET INCHES FEET INCHES
 FEET INCHES FEET INCHES

Formation	Color	Hard or Soft	Top	Bottom	Oil, Gas or Water	Depth Found	Remarks
Pittsburgh Coal			240	244			
Dunkard			840	900			
Salt Sand			1030	1390			
Big Lime			1910	1965			
Big Injun			1965	2190			
Stray			2599	2610	Oil 2603'		
Gordon			2619	2635			
Fifth Sand			2795	2799			
Total Depth				2819			

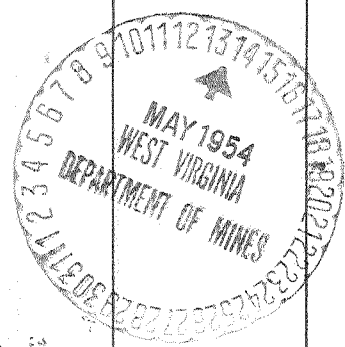

(Over)

NOV 12 1954