

39°10'00"

Latitude

80°32'30"

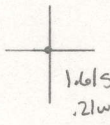

Longitude

Topo Location

7.5' Loc. _____ 15' Loc. _____
 _____ (calc.) _____

Company Bradford Supply Co

Farm Alice White #4

15' Quad _____
(sec.)

7.5' Quad Big Ismc

District Freemans Creek

WELL LOCATION PLAT

County 041 **Permit** 30469

Latitude 9° 10'

Longitude 80° 30'

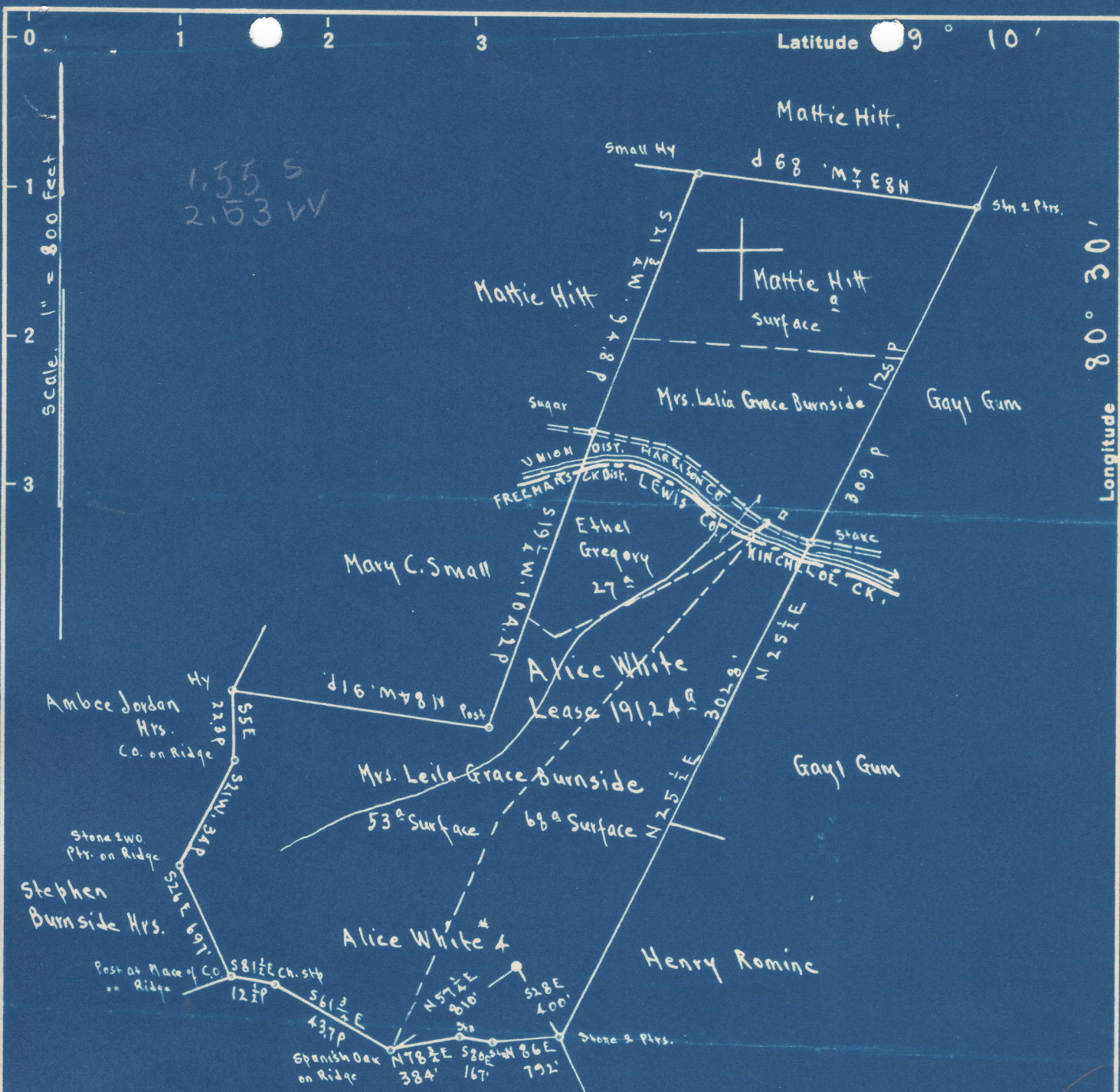

1.58 S
2.58 W

Surface: Mrs. Leila Grace Burnside, RFD #1, Kincheloe, Harrison Co., W. Va.
Coal: The Gauley Co., B. 20. Building, Baltimore, Md.

- New Location
- Drill Deeper
- Abandonment

On 400' map # 4052 S21 E3-A

Company Bradford Supply Co.
 Address Mattoon, Illinois
 Farm Alice White
 Tract _____ Acres 19124 Lease No. _____
 Well (Farm) No. 4 Serial No. _____
 Elevation (Spirit Level) Floor = 1355.59
Ground = 1353.59
 Quadrangle VADIS
 County Lewis District Freeman's Creek
 Engineer E.C. Tabler
 Engineer's Registration No. _____
 File No. _____ Drawing No. _____
 Date Aug 30th 1948 Scale 1" = 800 Feet

STATE OF WEST VIRGINIA
DEPARTMENT OF MINES
OIL AND GAS DIVISION
CHARLESTON

WELL LOCATION MAP
FILE NO. LEW-469-A

+ Denotes location of well on United States Topographic Maps, scale 1 to 62,500, latitude and longitude lines being represented by border lines as shown.
- Denotes one inch spaces on border line of original tracing.

ALICE WHITE NO. 4 WELL.

469A

Freemans Creek District, Lewis County, W. Va.
By Bradford Supply Co., Mattoon, Ill.
Abandoned under permit Low-.....-A7
On.....acres.

Elevation,' L.

Drilling completed Feb. 6, 1905.

8 $\frac{1}{2}$ " casing, 1390'; 6 $\frac{3}{4}$ " , 2330'; 5 $\frac{1}{2}$ " , 2686'; all left in.

Coal, was encountered at 526-530'.

Oil well. Record to Dept. of Mines stamped Feb. 23, 1949.

Record to ROT from Mrs. Griffith Aug. 10, 1949. Old File No. 566.

	Top.	Bottom.
Pittsburgh Coal	526	530
Dunkard Sand	1095	1130
Salt Sand	1405	1635
Idme	1975	2025
Big Injun Sand	2025	2145
Gordon Sand	2642	2686
(oil, 2826-35')		
Total depth		2850



566

STATE OF WEST VIRGINIA
DEPARTMENT OF MINES
OIL AND GAS DIVISION

WELL RECORD

Ab 469-A
Permit No. 469-A

Oil or Gas Well _____
(KIND)

Company Bradford Supply Co.
 Address Mattoon, Ill
 Farm Alice White Acres _____
 Location (waters) _____
 Well No. 4 Elev. _____
 District Freemans Crk County Lewis
 The surface of tract is owned in fee by _____
 Address _____
 Mineral rights are owned by _____
 Address _____
 Drilling commenced _____
 Drilling completed 2/6/05
 Date Shot _____ From _____ To _____
 With _____
 Open Flow _____ /10ths Water in _____ Inch
 _____ /10ths Merc. in _____ Inch
 Volume _____ Cu. Ft.
 Rock Pressure _____ lbs. _____ hrs.
 Oil _____ bbls., 1st 24 hrs.
 Fresh water _____ feet _____ feet
 Salt water _____ feet _____ feet

Casing and Tubing	Used in Drilling	Left in Well	Packers
Size			Kind of Packer
16			
13			
10			Size of
8 1/4		1300	
6 5/8		2580	Depth set
5 3/16		2686	
3			Perf. top
2			Perf. bottom
Liners Used			Perf. top
			Perf. bottom

CASING CEMENTED _____ SIZE _____ No. Ft. _____ Date _____
 COAL WAS ENCOUNTERED AT _____ FEET _____ INCHES
 _____ FEET _____ INCHES _____ FEET _____ INCHES
 _____ FEET _____ INCHES _____ FEET _____ INCHES

Formation	Color	Hard or Soft	Top	Bottom	Oil, Gas or Water	Depth Found	Remarks
Pgh Coal			526	530			
Dunkard			1095	1130			
Salt			1405	1635			
Line			1975	2025			
Injun			2025	2145			
Gordon			2642	2686			
Total Depth			2850	2850	0112826-35		

