

LATITUDE 38° 57' 30"

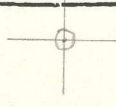

80° 35' 00"
LONGITUDE

T5 OGIS topo location

7.5' loc 0.075 15' loc _____
 1.63w (calc.) _____

Company _____

Farm _____

Quad PETERSON 7 1/2' _____

County LEWIS _____

District COURT HOUSE _____

WELL LOCATION MAP

File No. 041-502A

Latitude 39° 00'

Longitude 80° 35'

2.85 S
2.23 W

2.90 S
2.26 W

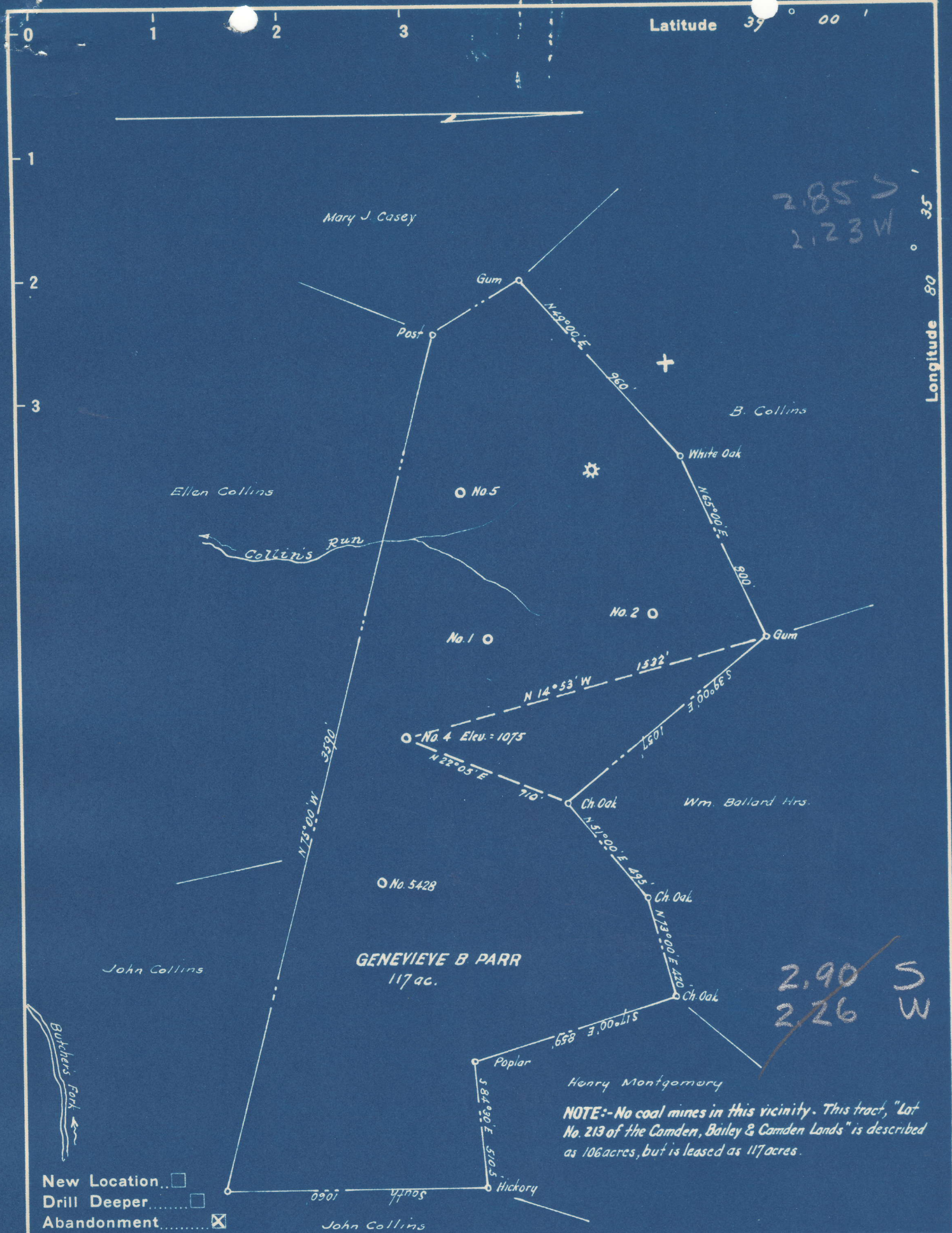

Company SAM BEREN
 Address Marietta, Ohio
 Farm Genevieve B. Parr
 Tract Acres 117 Lease No. NC
 Well (Farm) No. Four Serial No. NC
 Elevation (Spirit Level) 1075
 Quadrangle Burnsville
 County Lewis District Court House
 Engineer W. S. Hart
 Engineer's Registration No. 1227
 File No. _____ Drawing No. _____
 Date Oct., 1948 Scale 1" = 500'

STATE OF WEST VIRGINIA
 DEPARTMENT OF MINES
 OIL AND GAS DIVISION
 CHARLESTON

WELL LOCATION MAP
 FILE NO. LEW-502-A

+ Denotes location of well on United States Topographic Maps, scale 1 to 62,500, latitude and longitude lines being represented by border lines as shown.

- Denotes one inch spaces on border line of original tracing.



STATE OF WEST VIRGINIA
DEPARTMENT OF MINES
OIL AND GAS DIVISION

581

Ab 502-A

WELL RECORD

Permit No. _____ Oil or Gas Well _____ (KIND)

Company <u>Joe Rubin, S. Beren & H. Strauss</u>	Casing and Tubing	Used in Drilling	Left in Well	Packers
Address <u>2008 E. 7th St. Parkersburg, W. Va.</u>	Size			
Farm <u>G. B. Parr</u> Acres <u>117</u>	16			Kind of Packer
Location (waters) _____	13			<u>Casing Shoe</u>
Well No. <u>#4</u> Elev. _____	10	<u>165</u>		Size of <u>6 5/8"</u>
District <u>Court House</u> County <u>Lewis</u>	8 1/4	<u>1174</u>		
The surface of tract is owned in fee by _____	6 5/8	<u>2409</u>	<u>2409</u>	Depth set _____
Address _____	5 3/16			
Mineral rights are owned by _____	3			Perf. top _____
Address _____	2			Perf. bottom _____
Drilling commenced _____	Liners Used			Perf. top _____
Drilling completed <u>August 19, 1919</u>				Perf. bottom _____
Date Shot _____ From _____ To _____				
With _____				
Open Flow _____ /10ths Water in _____ Inch				
_____ /10ths Merc. in _____ Inch				
Volume _____ Cu. Ft.				
Rock Pressure _____ lbs. _____ hrs.				
Oil _____ bbls., 1st 24 hrs.				
Fresh water _____ feet _____ feet				
Salt water _____ feet _____ feet				

CASING CEMENTED _____	SIZE _____	No. Ft. _____	Date _____
COAL WAS ENCOUNTERED AT _____	FEET _____	INCHES _____	
_____	FEET _____	INCHES _____	
_____	FEET _____	INCHES _____	

Formation	Color	Hard or Soft	Top	Bottom	Oil, Gas or Water	Depth Found	Remarks
Pgh Coal			670	674			
Little Dunkard			1010	1030			
Big Dunkard			1170	1230			
Gas Sand			1370	1463			
Coal			1476	1485			
1st Salt			1530	1740			
2nd Salt			1875	1950			
Maxon			2025	2165			
Little Cave			2240	2272			
Pencil Cave			2270	2282			
Big Lime			2282	2540			
Big Injun			2415	2540			
Squaw			2540	2640			
Gantz			2735	2745			
Fifty Foot			2785	2810			
Thirty Foot			2880	2900			
Gordon Sand			2950	2973			
Oil			2961	2966			
Total Depth				2995			

