

Latitude 37° 05'

2.98 S
4.49 W

Longitude 80° 35'

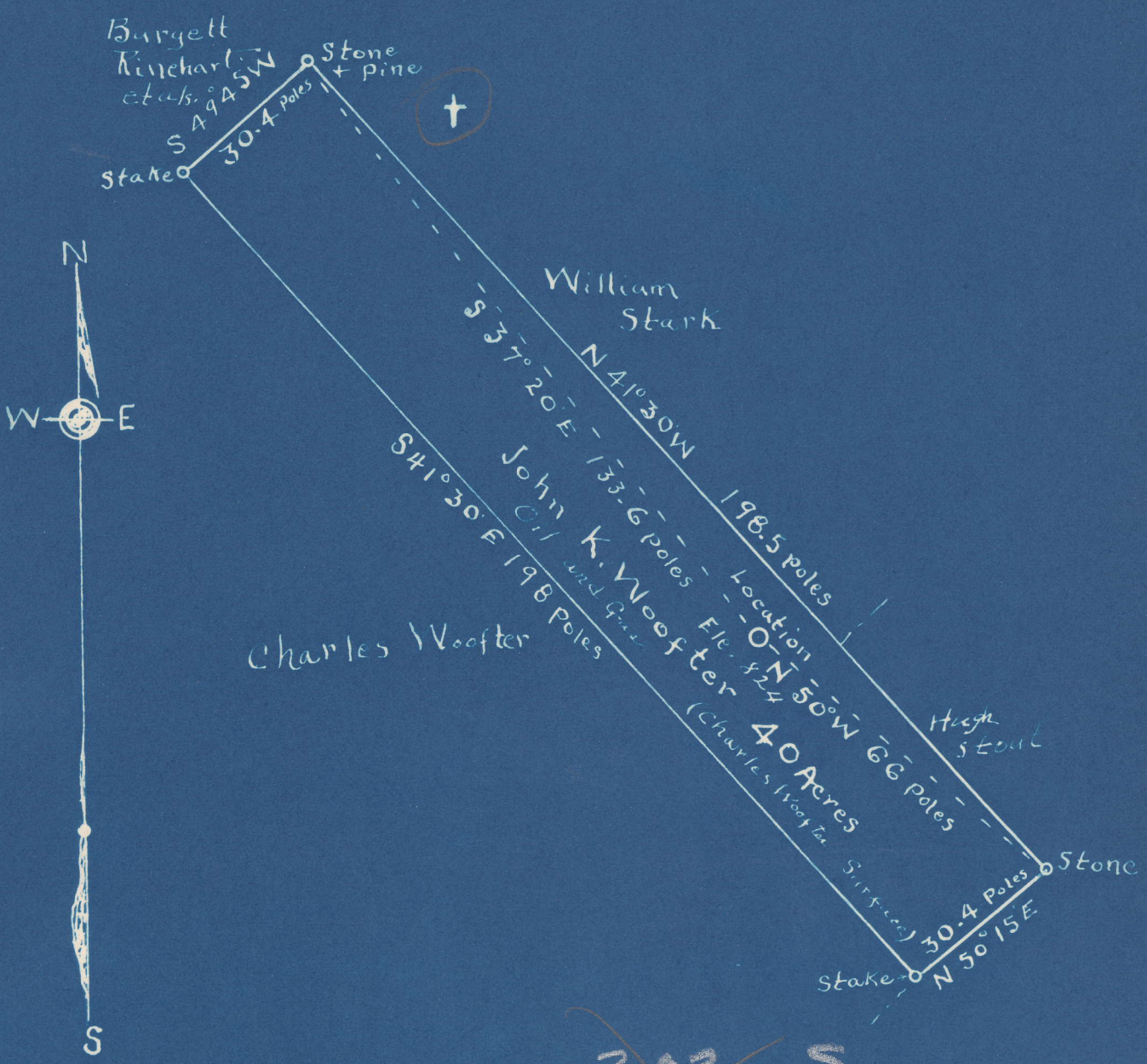

~~3.03 S
4.56 W~~

New Location
 Drill Deeper
 Abandonment

Company Earl Goodwin
 Address Jane Low, W. Va.
 Farm John K. Woofter
 Tract 1 Acres 40 Lease No. _____
 Well (Farm) No. 1 Serial No. _____
 Elevation (Spirit Level) 824'
 Quadrangle Vadis
 County Lewis District Freeman's Creek
 Engineer M. B. Binger
 Engineer's Registration No. 261 SC
 File No. _____ Drawing No. _____
 Date Oct. 4, 1948 Scale 1" = 30 poles

STATE OF WEST VIRGINIA
 DEPARTMENT OF MINES
 OIL AND GAS DIVISION
 CHARLESTON

WELL LOCATION MAP
 FILE NO. LEW-512-A

+ Denotes location of well on United States Topographic Maps, scale 1 to 62,500, latitude and longitude lines being represented by border lines as shown.

- Denotes one inch spaces on border line of original tracing.



STATE OF WEST VIRGINIA
DEPARTMENT OF MINES
OIL AND GAS DIVISION

667

Permit No. ~~CEW-512~~ **CEW-512-A** **WELL RECORD** Oil or Gas Well Gas
(KIND)

Company <u>Earl Goodwin</u>	Casing and Tubing	Used in Drilling	Left in Well	Packers
Address <u>Jane Lew, W. Va.</u>	Size			
Farm <u>J. K. Woofter</u> Acres <u>40</u>	16			Kind of Packer
Location (waters)	13			<u>Anchor</u>
Well No. <u>1</u> Elev. <u>824</u>	10	<u>132' 4"</u>	<u>132' 4"</u>	Size of <u>6-5/8 x 2</u>
District <u>Freeman's Creek</u> County <u>Lewis</u>	8 1/4	<u>641' 8"</u>	<u>0</u>	Depth set <u>2040'</u>
The surface of tract is owned in fee by <u>J. K. Woofter</u>	6 5/8	<u>1414'</u>	<u>1414'</u>	
Address <u>Alum Bridge</u>	5 3/16			Perf. top <u>2091</u>
Mineral rights are owned by <u>Same</u>	3			Perf. bottom <u>2187</u>
Address	2	<u>2187'</u>	<u>2187'</u>	Perf. top
Drilling commenced	Liners Used			Perf. bottom
Drilling completed <u>1620</u> <u>1635</u>				
Date Shot From <u>2099</u> To <u>2103</u>				
With <u>1st with 30 qt. glycerine; 2nd with 10 qt.</u>				

Open Flow 22/10ths Water in one Inch
/10ths Merc. in _____ Inch

Volume 36,742 Cu. Ft.

Rock Pressure _____ lbs. _____ hrs.

Oil _____ bbls., 1st 24 hrs.

Fresh water _____ feet _____ feet

Salt water _____ feet _____ feet

CASING CEMENTED _____ SIZE _____ No. Ft. _____ Date _____

COAL WAS ENCOUNTERED AT _____ FEET _____ INCHES
_____ FEET _____ INCHES
_____ FEET _____ INCHES

Formation	Color	Hard or Soft	Top	Bottom	Oil, Gas or Water	Depth Found	Remarks
Big Dunkard			415	480			
Gas Sand			500	545			
1st Salt Sand			685	865			
2nd Salt Sand			1015	1145			
Maxon			1212	1243			
Little Lime			1343	1354			
Pencil Cave			1354	1362			
Big Lime			1362	1435			
Big Injun			1435	1560	Little gas	1528	2/10 W in 1"
Squaw			1561	1760			
Gantz			1822	1836			
Fourth			2099	2105	Gas	2100-2103	22/10 W in 1"
Total Depth				2187			198



(Over)

JUN 24 1951

