

Latitude

Longitude

	.825
	.70W

Topo Location

7.5' Loc. _____ 15' Loc. _____
 _____ (calc.) _____

Company _____

Farm _____

15' Quad _____
(sec.)

7.5' Quad Camden

District Court House

WELL LOCATION PLAT

County 041 Permit 30553

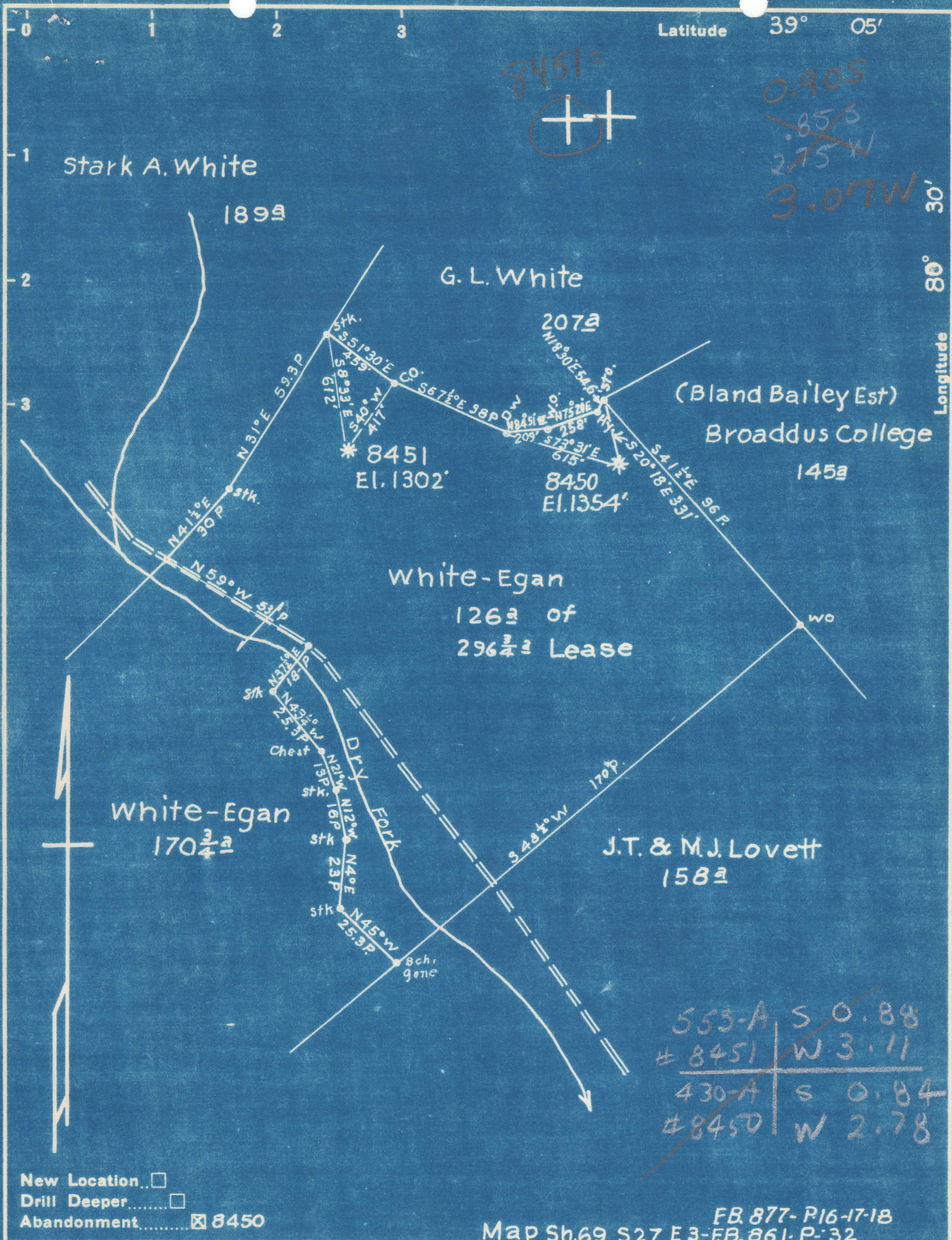

Company Hope Natural Gas Co
 Address Clarksburg, W.Va.
 Farm White-Egan
 Tract _____ Acres 296 3/4 Lease No. 52978-79-80
 Well (Farm) No. _____ Serial No. As Shown
 Elevation (Spirit Level) As Shown
 Quadrangle Vadis
 County Lewis District Freemans Crk.
 Engineer Wm Bowen
 Engineer's Registration No. 900 SE
 File No. _____ Drawing No. _____
 Date 9-16-47 Scale 1" = 40 P

STATE OF WEST VIRGINIA
 DEPARTMENT OF MINES
 OIL AND GAS DIVISION
 CHARLESTON

WELL LOCATION MAP
 FILE NO. LEW-430-A-#8450
LEW-553-A-#8451

+ Denotes location of well on United States Topographic Maps, scale 1 to 62,500, latitude and longitude lines being represented by border lines as shown.

- Denotes one inch spaces on border line of original tracing.



STATE OF WEST VIRGINIA
DEPARTMENT OF MINES
OIL AND GAS DIVISION

634

Permit No. LEN-553-A **WELL RECORD** Oil or Gas Well (KIND)

Company Hope Natural Gas Company.
Address 445 West Main St. Clarksburg, W. Va.
Farm White Egan Acres 296 3/4
Location (waters) _____
Well No. 8451 Elev. 1302
District Freemans Creek County Lewis
The surface of tract is owned in fee by _____
Address _____
Mineral rights are owned by _____
Address _____
Drilling commenced _____
Drilling completed Oct. 28, 1914
Date Shot _____ From _____ To _____
With _____

Casing and Tubing	Used in Drilling	Left in Well	Packers
Size			Kind of Packer
16			
13			
10	190	190	Size of
8 1/4			
6 5/8	1570	1570	Depth set
5 3/16			
3	2423	Pulled	Perf. top
2			Perf. bottom
Liners Used			Perf. top
			Perf. bottom

Open Flow _____ /10ths Water in _____ Inch
_____ /10ths Merc. in _____ Inch
Volume purchased _____ Cu. Ft.
Rock Pressure _____ lbs. _____ hrs.
Oil _____ bbls., 1st 24 hrs.
Fresh water none recorded feet _____ feet
Salt water 860 feet _____ feet

CASING CEMENTED _____ SIZE _____ No. Ft. _____ Date _____
COAL WAS ENCOUNTERED AT 410 FEET 72 INCHES
_____ FEET _____ INCHES FEET _____ INCHES
_____ FEET _____ INCHES FEET _____ INCHES

Formation	Color	Hard or Soft	Top	Bottom	Oil, Gas or Water	Depth Found	Remarks
Coal			410	416			
Little Dunkard			435	475			
Big Dunkard			540	588			
First Salt			814	895	oil 816 water 860		
Second Salt			910	980			
Maxon			1370	1390			
Big Lime			1495	1567			
Big Injun			1567	1747	show gas	1670	
Gordon			2175	2247	gas	2179 2224	
Fourth			2225	2232			
Fifth			2410	2422	gas	2412 2418	
Total depth				2423			

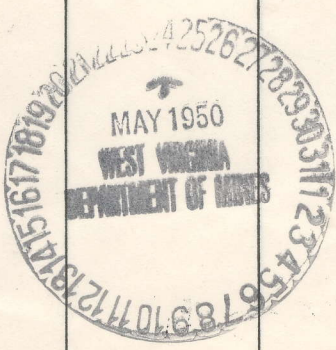

1055 - 8 1950

Formation	Color	Hard or Soft	Top	Bottom	Oil, Gas or Water	Depth Found	Remarks

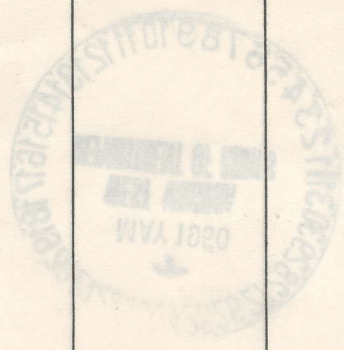

Formation	Color	Hard or Soft	Top	Bottom	Oil, Gas or Water	Depth Found	Remarks

OIL AND GAS DIVISION
 DEPARTMENT OF MINES
 STATE OF WEST VIRGINIA
 Date May 23, 1950., 19____
 APPROVED Hope Natural Gas Company., Owner

By E. H. Tollefson
 (Title) Superintendent

