

LATITUDE - 38° 55' 00"

50° 25' 00"
LONGITUDE

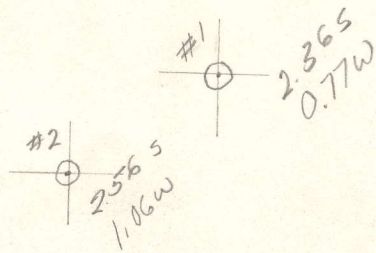

7'5 OGIS topo location

7.5' loc _____ 15' loc _____
 _____ (calc.) _____

Company _____

Farm _____

Quad ROANOKE 7 1/2'

County LEWIS

District COLLINS SETTLEMENT

WELL LOCATION MAP

File No. 041-556A (1)

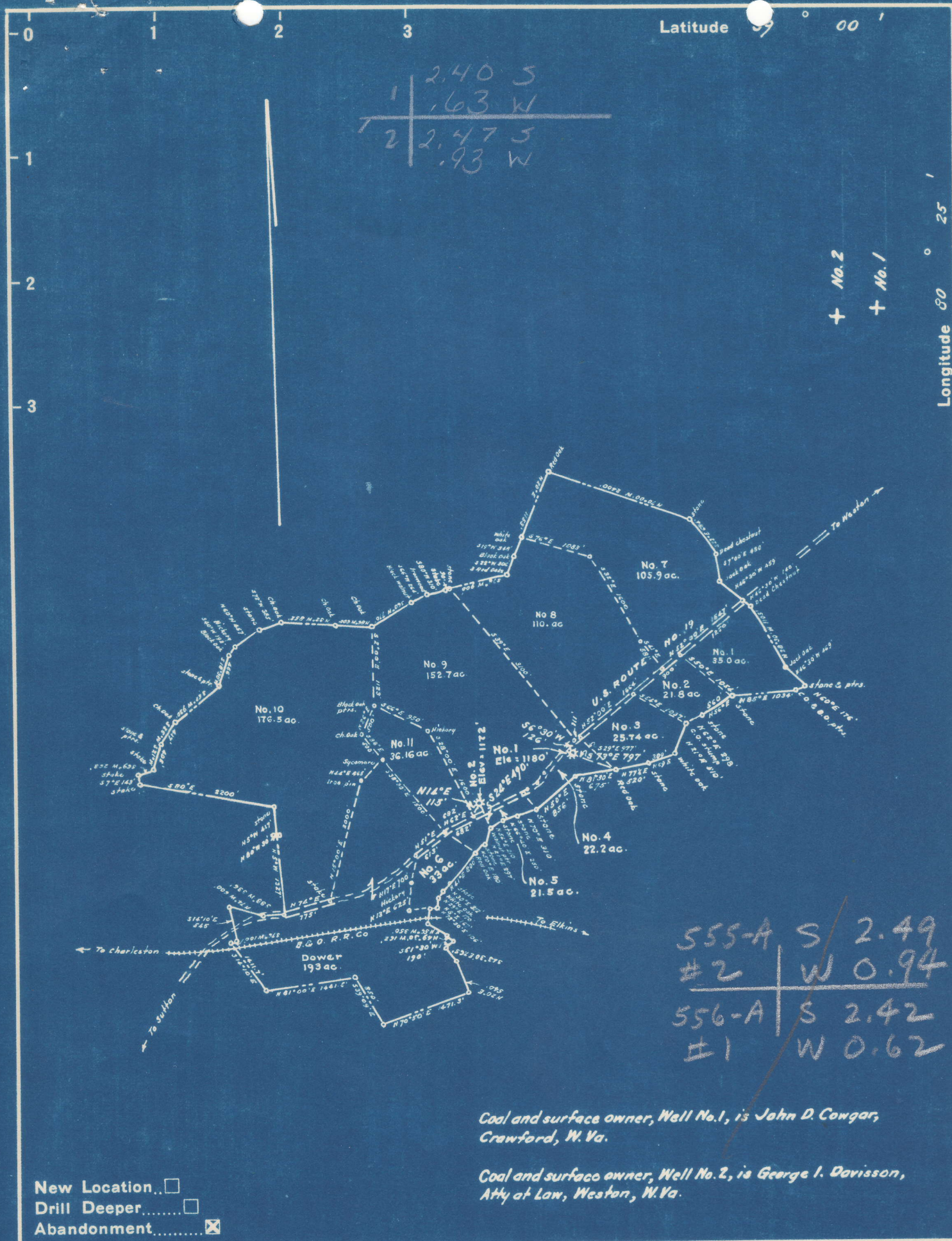

Company MUD LICK OIL & GAS CO.

Address 612 Keystone Bldg., Pittsburgh, Pa.

Farm E. G. Davisson

Tract _____ Acres 947.07 Lease No. _____

Well (Farm) No. One & Two Serial No. _____

Elevation (Spirit Level) No. 1 - 1180' No. 2 - 1172'

Quadrangle Crawford

County Lewis District Collins Settlement

Engineer W. S. [Signature]

Engineer's Registration No. 1227

File No. _____ Drawing No. _____

Date October, 1949 Scale 1" = 2000'

STATE OF WEST VIRGINIA
DEPARTMENT OF MINES
OIL AND GAS DIVISION
CHARLESTON

WELL LOCATION MAP
LEW-555-A-2-68
FILE NO. LEW-556-A-1-66

+ Denotes location of well on United States Topographic Maps, scale 1 to 62,500, latitude and longitude lines being represented by border lines as shown.

- Denotes one inch spaces on border line of original tracing.



STATE OF WEST VIRGINIA
DEPARTMENT OF MINES
OIL AND GAS DIVISION

644

WELL RECORD

Permit No. Leu-556-82

Oil or Gas Well Gas
(KIND)

Company McCall Drilling Company
Address #612 Keystone Bldg., Pgh. Pa.
Farm E. G. Davisson Acres 1190
Location (waters) _____
Well No. 1-66 Elev. 1180
District Collins Settlement County Lewis
The surface of tract is owned in fee by Davisson Farms Inc. Address Weston, W. Va.
Mineral rights are owned by Same Address _____

Drilling commenced June 16th, 1926
Drilling completed August 9th, 1926
Date Shot _____ From _____ To _____
With _____

Open Flow 15 /10ths Water in _____ Inch
/10ths Merc. in 3" Inch
Volume 1,587,000 Cu. Ft.
Rock Pressure _____ lbs. _____ hrs.
Oil _____ bbls., 1st 24 hrs.
Fresh water _____ feet _____ feet
Salt water _____ feet _____ feet

Casing and Tubing	Used in Drilling	Left in Well	Packers
Size			Kind of Packer
16			
13			
10	112	112	Size of <u>6-5/8 x 3"</u>
8 1/4	525	525	Depth set <u>1962</u>
6 5/8	1425	1425	
5 3/16			
3	2000	2000	Perf. top
2			Perf. bottom
Liners Used			Perf. top
			Perf. bottom

CASING CEMENTED	SIZE	No. Ft.	Date
COAL WAS ENCOUNTERED AT		FEET	INCHES
	FEET	INCHES	FEET
	FEET	INCHES	FEET

Formation	Color	Hard or Soft	Top	Bottom	Oil, Gas or Water	Depth Found	Remarks
Conductor				16			
Slate			30	80			
Sand			80	112	Water 30'		
Slate			112	120			
Sand			120	125	Water 125'		
Sand Close			125	175			
Slate			175	210			
Sand			210	300			
Sand Close			300	450			
Slate			450	460			
Sand			460	525			
Slate			525	550			
Sand			550	650	Water 575'		
Slate			650	700			
Lime			700	750			
Sand - Hard			750	900			
Slate			900	940			
Sand - White			940	1045			
Slate			1045	1100			
Sand			1100	1180			
Slate			1180	1200			
Red Rock			1200	1225			
Lime			1225	1370			
P. Cave			1390	1405			
B. Lime			1405	1470			
B. Injun			1470	1620	Show oil 1555 to 1563		
Slate			1620	1645			
Sand			1645	1675	2 Bailsers water 1645		
Lime			1675	1718	Show gas 1672		
Gantz Sand			1745	1772			
Slate			1772	1800			
Sand 50'			1800	1850			
Red Rock			1850	1856			
Sand			1856	1880			
Slate			1880	1886			
Sand			1886	1905			
Red Rock			1905	1910			
Sand - 30'			1910	1945			



Formation	Color	Hard or Soft	Top	Bottom	Oil, Gas or Water	Depth Found	Remarks
Red Rock Gordon Sand			1945 1956	1956 1999½	Steel Line Gas 1979 to 1995 15/10 M. in 3"		

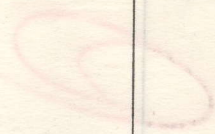
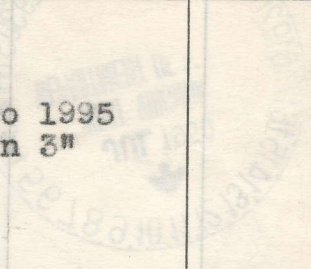

DEPARTMENT OF MINES
STATE OF WEST VIRGINIA

Date 6-30-50, 19

APPROVED McCall Drilling Co, Owner

By Bro. S. Shaffer-Leery
(Title)