

Latitude 37° 05'

Longitude 80° 30'

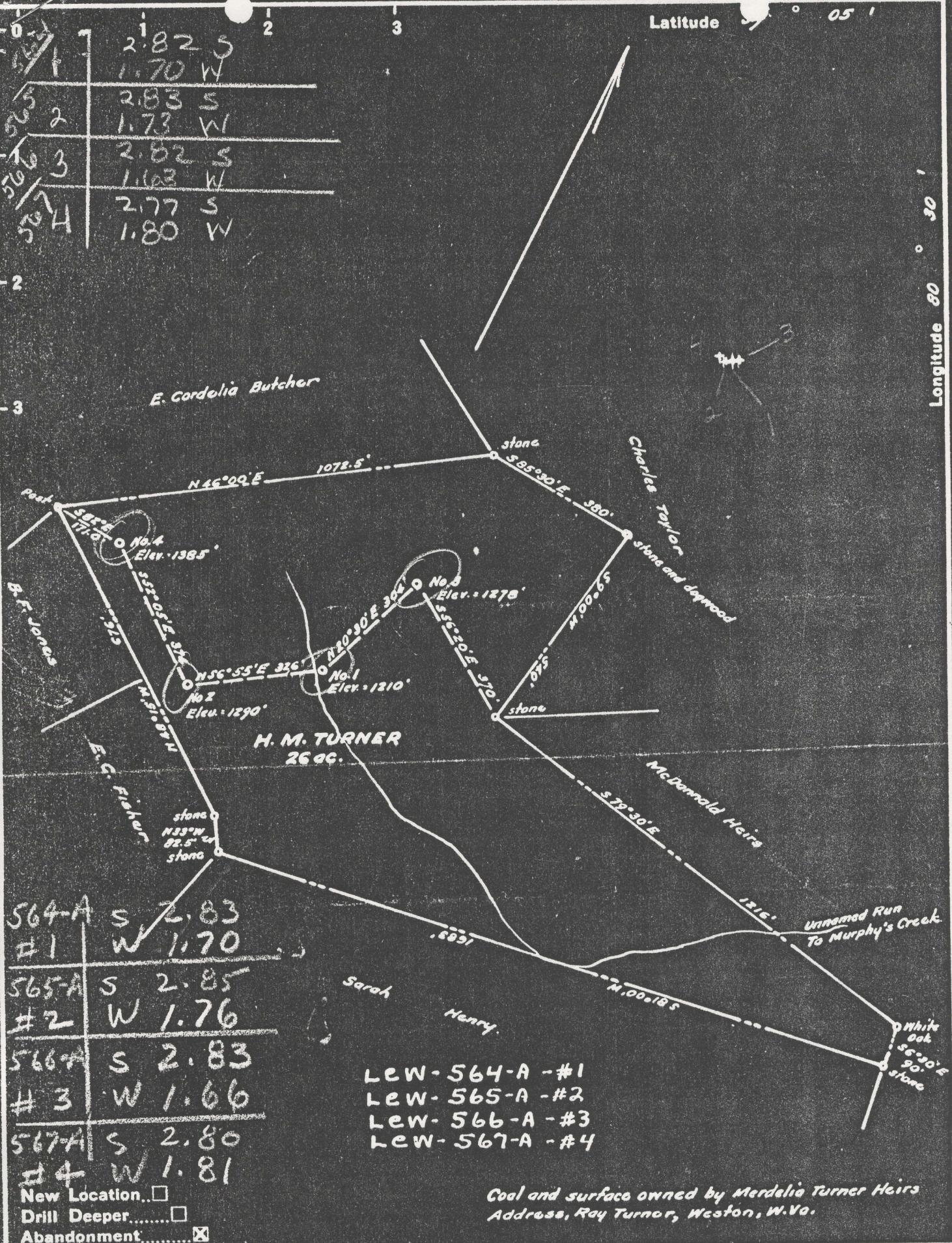

564-A	S	2.83
#1	W	1.70
565-A	S	2.85
#2	W	1.76
566-A	S	2.83
#3	W	1.66
567-A	S	2.80
#4	W	1.81

- LEW-564-A -#1
- LEW-565-A -#2
- LEW-566-A -#3
- LEW-567-A -#4

New Location...
 Drill Deeper.....
 Abandonment.....

Coal and surface owned by Merdelia Turner Heira
 Address, Ray Turner, Weston, W.Va.

Company WALDEY STEEL PRODUCTS Co.
 Address 124 SIDNEY ST. ST. LOUIS 4, MO.
 Farm H.M. Turner
 Tract _____ Acres 26 Lease No. _____
 Well (Farm) No. 1, 2, 3, 4 Serial No. _____
 Elevation (Spirit Level) 1:1210', 2:1290', 3:1278', 4:1385'
 Quadrangle Vadia
 County Lewis District Court House
 Engineer W. H. J. SE
 Engineer's Registration No. 1227
 File No. _____ Drawing No. _____
 Date August 1950 Scale 1" = 300'

STATE OF WEST VIRGINIA
 DEPARTMENT OF MINES
 OIL AND GAS DIVISION
 CHARLESTON

WELL LOCATION MAP

FILE NO. _____

+ Denotes location of well on United States Topographic Maps, scale 1 to 62,500, latitude and longitude lines being represented by border lines as shown.
 — Denotes one inch spaces on border line of original tracing.



STATE OF WEST VIRGINIA
DEPARTMENT OF MINES
OIL AND GAS DIVISION

660

Ad JWSA

Permit No. _____ Well Drilled in 1911 **WELL RECORD** Oil or Gas Well _____ (KIND)

Company VALLEY STEEL PRODUCTS CO
 Address 124 Sidney Street, St Louis, Mo
 Farm H. M. Turner. Acres _____
 Location (waters) branch of Murphy's Creek
 Well No. 2 Elev. 1290.
 District COURT HOUSE County LEWIS
 The surface of tract is owned in fee by H M Turner heirs
 Address Weston W Va
 Mineral rights are owned by M. M. Turner heirs
 Address Weston W Va
 Drilling commenced sometime in 1911
 Drilling completed by Sept 27th 1911
 Date Shot 9/27/1911 From 1291 To 1298.
 With 40 quarts
 Open Flow /10ths Water in not reported Inch _____
 /10ths Merc. in _____ Inch _____
 Volume _____ Cu. Ft. _____
 Rock Pressure _____ lbs. _____ hrs. _____
 Oil not reported bbls., 1st 24 hrs. _____
 Fresh water none reported feet _____ feet _____
 Salt water none reported feet _____ feet _____

Casing and Tubing	Used in Drilling	Left in Well	Packers
Size			Kind of Packer
16			<u>None</u>
13			Size of
10	<u>220</u>	<u>220</u>	Depth set
8 1/4	<u>1012</u>	<u>1012</u>	Perf. top
6 5/8	<u>1055</u>	<u>run Feb 1922</u>	Perf. bottom
5 3/16			Perf. top
3			Perf. bottom
2	<u>1300</u>	<u>1300</u>	Perf. top
Liners Used	<u>none</u>		Perf. bottom

CASING CEMENTED _____ SIZE _____ No. Ft. _____ Date _____
none
 COAL WAS ENCOUNTERED AT _____ FEET _____ INCHES
NONE FEET _____ INCHES FEET _____ INCHES
 FEET _____ INCHES FEET _____ INCHES

Formation	Color	Hard or Soft	Top	Bottom	Oil, Gas or Water	Depth Found	Remarks
Only record we have is the sand record.							
SALT SAND	1290		1290	1299 Oil at	OIL	1291	
			xxx 1299 bottom of sand.				
Drilled by Southern Oil Co, above is only record available.							

