

LATITUDE 39° 05' 00"

LONGITUDE 80° 30' 00"

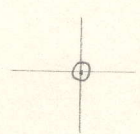

7'5 OGIS topo location

7.5' loc 2.82 S 15' loc _____
 1.69 W (calc.) _____

Company ³⁶¹⁴ Valley Steel Products Co.
Farm E. C. Butcher #5
Quad CAMDEN 7 1/2'
County LEWIS
District COURT HOUSE

WELL LOCATION MAP

File No. 041-571A

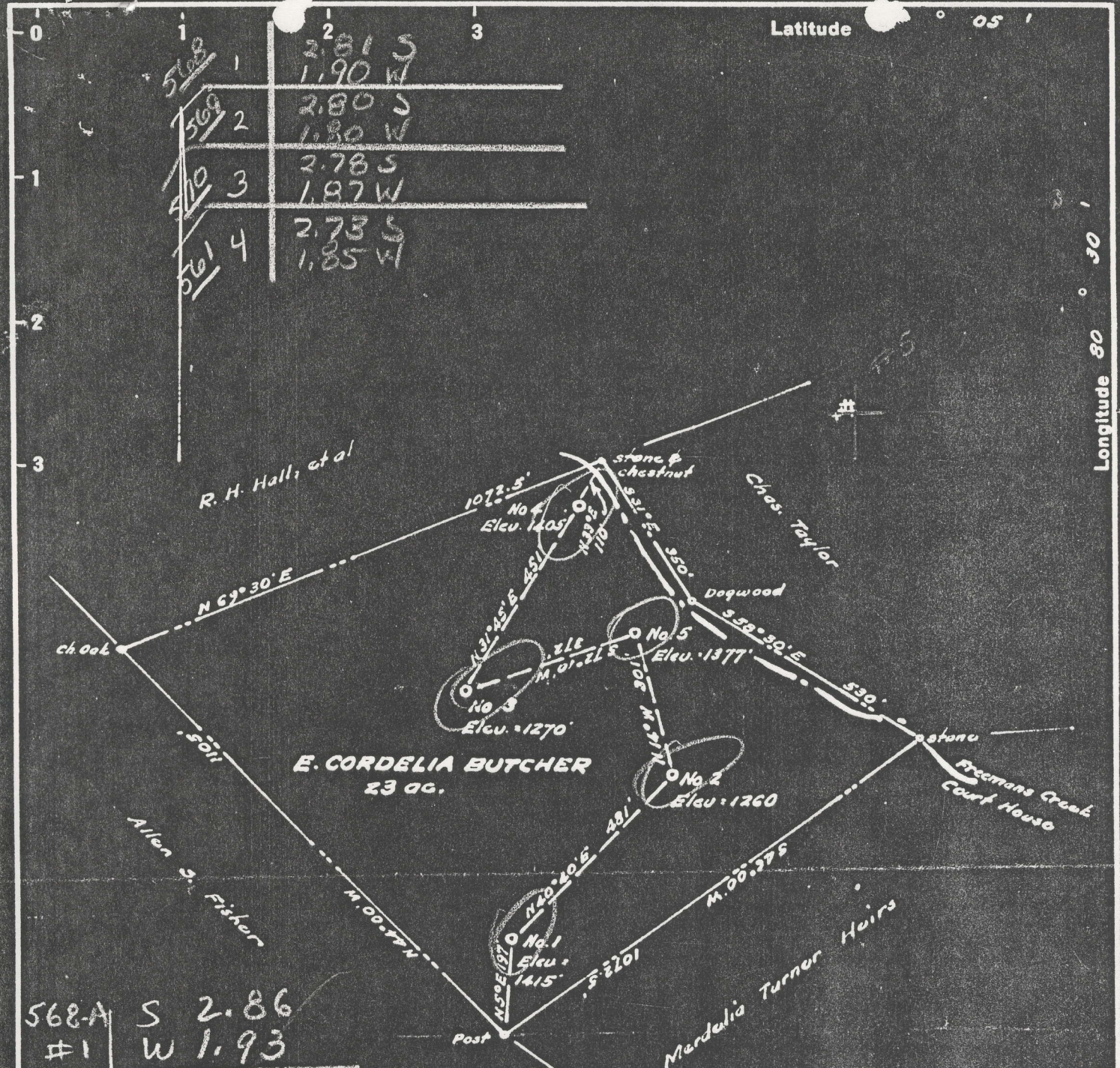

568	1	2.81 S	1.90 W
569	2	2.80 S	1.80 W
570	3	2.78 S	1.97 W
561	4	2.73 S	1.85 W

568-A	S	2.86
#1	W	1.93
569-A	S	2.82
#2	W	1.82
570-A	S	2.81
#3	W	1.90
561-A	S	2.76
#4	W	1.87

571-A S 2.76
#5 W 1.82

- LEW-568-A-#1
- LEW-569-A-#2
- LEW-570-A-#3
- LEW-561-A-#4
- LEW-571-A-#5

New Location...
 Drill Deeper.....
 Abandonment.....

Surface and coal owned by Albert Arbogast,
 Route 3, Weston, W. Va.

Company VALLEY STEEL PRODUCTS CO.
 Address 124 SIDNEY ST. ST. LOUIS, 4 MO
 Farm E. Cordelia Butcher
 Tract _____ Acres 23 Lease No. _____
 Well (Farm) No. 1, 2, 3, 4, 5 Serial No. _____
 Elevation (Spirit Level) 1415, 1260, 1270, 1405, 1377
 Quadrangle Vadis
 County Lewis District Court House
 Engineer M. H. [Signature]
 Engineer's Registration No. 1227 **SE**
 File No. _____ Drawing No. _____
 Date August 1950 Scale 1" = 300'

STATE OF WEST VIRGINIA
 DEPARTMENT OF MINES
 OIL AND GAS DIVISION
 CHARLESTON

WELL LOCATION MAP
 FILE NO. See Above

+ Denotes location of well on United States Topographic Maps, scale 1 to 62,500, latitude and longitude lines being represented by border lines as shown.

- Denotes one inch spaces on border line of original tracing.

WELL RECORD

Permit No. 101-1

Oil or Gas Well Oil

Company ...
 Address ...
 Farm ... Acres ...
 Location (waters) ...
 Well No. 5 Elev. 16
 District ... County ...
 The surface of tract is owned in fee by ...
 Mineral rights are owned by ...
 Drilling commenced ...
 Drilling completed ...
 Date Shot ... From ...
 With ...
 Open Flow ... /10ths Water in ... Inch
... /10ths Merc. in ... Inch
 Volume ... Cu. Ft.
 Rock Pressure ... hrs.
 Oil ... bbls., 1st 24 hrs.
 Fresh water ... feet
 Salt water ... feet

Casing and Tubing ... Size ...
 Used in Drilling ...
 Left in Well ...
 Packers ...
 Kind of Packer ...
 Size of ...
 Depth set ...
 Perf. top ...
 Perf. bottom ...
 Liners Used ...
 Perf. top ...
 Perf. bottom ...

CASING CEMENTED ... SIZE ... No. Ft. ... Date ...
~~XXXXXXXXXX~~ COAL 30 feet to 50 ft.
 COAL WAS ENCOUNTERED AT ... INCHES
 FEET INCHES FEET INCHES
 FEET INCHES FEET INCHES

Formation	Color	Top	Bottom	Oil, Gas or Water	Depth Found	Remarks
Conductor					1000	
native sand					1005	
Little Bluff						
Big Bluff						
Gas Sand						very slight show.
...						
First Salt Sand						very thick
Second Salt Sand						
Third Salt Sand						
Total feet						
Record of logs of this well...						

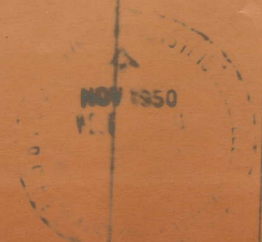

AFFIDAVIT OF PLUGGING AND FILLING WELL

AFFIDAVIT SHOULD BE MADE IN TRIPLICATE. ONE COPY MAILED TO THE DEPARTMENT, ONE COPY TO BE RETAINED BY THE WELL OPERATOR AND THE THIRD COPY (AND EXTRA COPIES IF REQUIRED) SHOULD BE MAILED TO EACH LOCAL OPERATOR AT THEIR RESPECTIVE ADDRESSES.

VALLEY STEEL PRODUCTS CO.

COAL OPERATOR OR OWNER

124 Sidney Street
St. Louis 4, Mo.

ADDRESS

COMPLETE ADDRESS

COAL OPERATOR OR OWNER

January 1, to 10th 1951
WELL AND LOCATION

ADDRESS

Court House District

LEASE OR PROPERTY OWNER

Lewis County

ADDRESS

Well No. 5
E. C. Butcher Farm

STATE INSPECTOR SUPERVISING PLUGGING Harry V. Maze

AFFIDAVIT

STATE OF WEST VIRGINIA,

County of Kanawha

SS:

Truman O'Dell and Donald F. Kelly
being first duly sworn according to law depose and say that they are experienced in the work of plugging and filling oil and gas wells and were employed by H&S Pipe Pulling Company, well operator, and participated in the work of plugging and filling the above well, that said work was commenced on the 3rd day of January, 1951, and that the well was plugged and filled in the following manner:

BAND OR ZONE RECORD	FILLING MATERIAL			PLUGS USED	CASING	
	FORMATION	CONTENT	FROM TO		SIZE & KIND	COO PULLED COO LEFT IN
			1270	Tree	1340	2" Tubing
	Cem.		1270 1260			
			1260	Tree	1035ft.	7 1/2 in.
	Clay		1260 1060			
			1060	Tree	693ft.	8 1/2 in.
	Cem. & stone		1060 1045			
<u>Perm. Brdg.</u>			725	Tree	121ft.	10 1/2 in.
	Cem.		725 717			
			717	Tree	121ft.	10 1/2 in.
	Stone		717 710			
			710	Tree	121ft.	10 1/2 in.
	Clay		710 325			
			325	Tree	121ft.	10 1/2 in.
	Cem.		325 315			
			315	Tree	121ft.	10 1/2 in.
	Stone		315 305			
			305	Tree	121ft.	10 1/2 in.
	Clay		305 0			

COAL SEAMS

DESCRIPTION OF DOCUMENT

NAME:
NAME:
NAME:
NAME:

VALLEY STEEL
E. C. Butcher #5
Jan. 3rd. to Jan. 10, 1951

and that the work of plugging and filling said well was completed on the 10th day of January, 1951.

And further deponents saith not.

Sworn to and subscribed before me this 15th day of January, 1951.

Harry V. Maze
Janet P. Mason