

LATITUDE 39° 02' 30"

00° 55' 00"

LONGITUDE

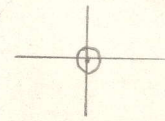

7'5 OGIS topo location

7.5' loc 1.885 15' loc _____
0.75w (calc.) _____

Company _____

Farm _____

Quad CAMDEN 7 1/2'

County LEWIS

District COURT HOUSE

WELL LOCATION MAP

File No. 041-574A

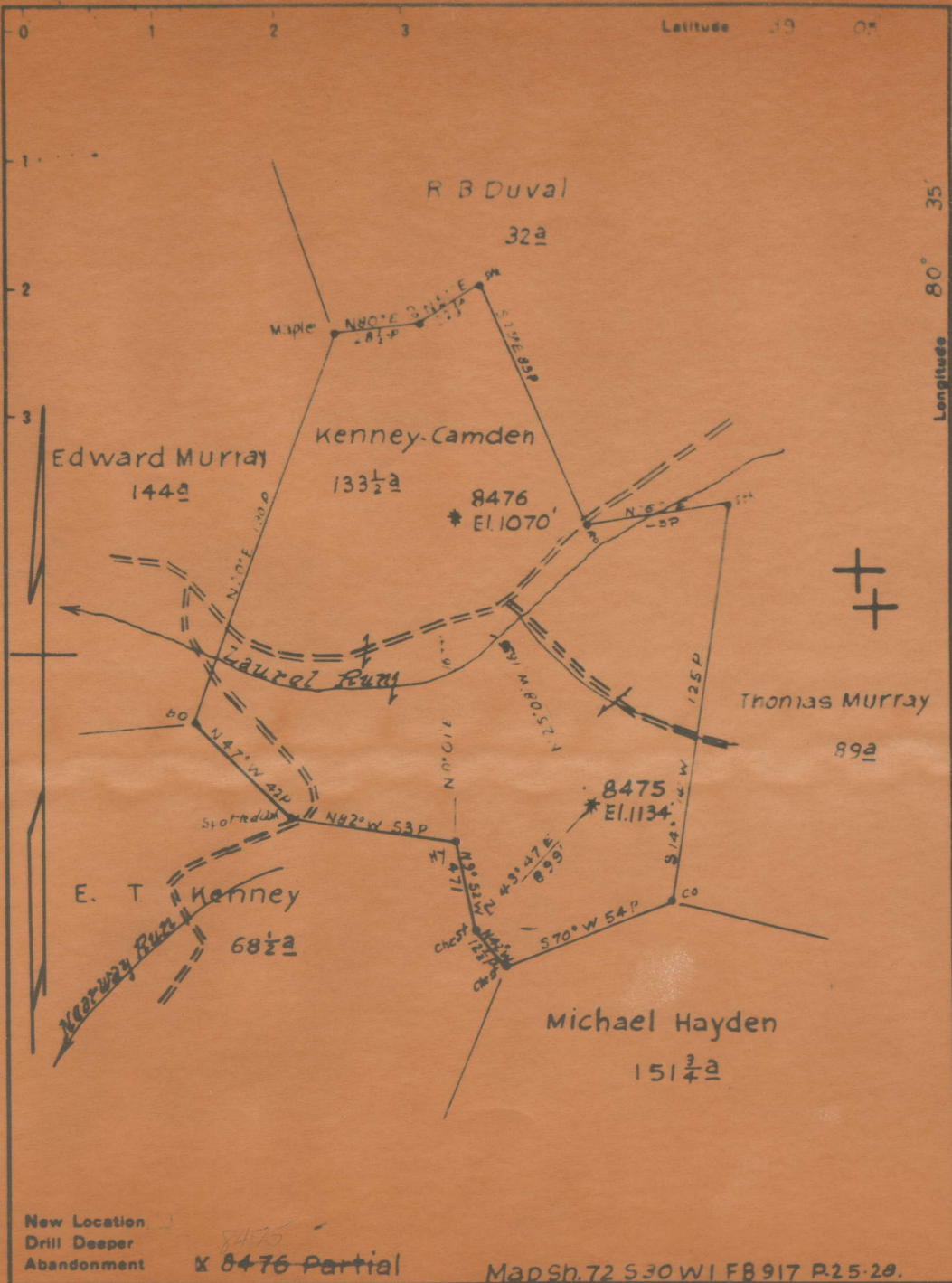

LEW
S74A
FB 15

New Location
Drill Deeper
Abandonment

8475
X 8476 Partial

Map Sh. 72 S30 W1 FB 917 R. 25-20.

Company Hope Natural Gas Co
Address Clarksburg, W. Va.
Farm Kenney-Camden

STATE OF WEST VIRGINIA
DEPARTMENT OF MINES
OIL AND GAS DIVISION

KENNEY CAMDEN NO. 8475 WELL.

574A

Court House District, Lewis County, W. Va.

By Hope Natural Gas Co., 445 W. Main St., Clarksburg, W. Va.

Abandoned under permit Lew-.....-A?

On $133\frac{1}{2}$ acres,

Elevation, 1134' L.

Drilling commenced Nov. 22, 1913; completed March 31, 1913.

No water recorded.

10" casing, 176'; $8\frac{1}{2}$ ", 1290'; $6\frac{5}{8}$ ", 1940'; $5\frac{3}{8}$ ", 2538'; 2" tubing, 2769';
all left in.

Casing not cemented.

Coal was encountered at 306-309'.

Gas well. Record to Dept. of Mines dated Jan. 30, 1951.

Record to RGT from Mrs. Griffith June 24, 1951. Old File No. 656.

	Top.	Bottom.
Coal	306	- 309
Dunkard Sand	504	- 630
Gas Sand (gas, 769')	760	- 820
Salt Sand	845	- 1175
Maxton Sand (gas, 1795')	1781	- 1807
Big Injun Sand (gas, 1958')	1921	- 2140
Thirty-foot Sand	2425	- 2443
Gordon Sand (gas, 2550')	2540	- 2595
Fifth Sand (gas, 2730')	2727	- 2744
Total depth		2746



STATE OF WEST VIRGINIA
DEPARTMENT OF MINES
OIL AND GAS DIVISION

656

WELL RECORD

Permit No. CEW-1574-A

~~Oil~~ Gas Well

(KIND)

Company Hope Natural Gas Company.
 Address 445 West Main St/ Clarksburg, W.Va.
 Farm Kenney Camden Acres 133 1/2
 Location (waters) _____
 Well No. 8475 Elev. 1134
 District Courthouse County Lewis
 The surface of tract is owned in fee by _____
 Address _____
 Mineral rights are owned by _____
 Address _____
 Drilling commenced November 22, 1913
 Drilling completed March 31, 1913
 Date Shot _____ From _____ To _____
 With _____
 Open Flow _____ /10ths Water in _____ Inch
 _____ /10ths Merc. in _____ Inch
 Volume _____ Cu. Ft.
 Rock Pressure _____ lbs. _____ hrs.
 Oil _____ bbls., 1st 24 hrs.
 Fresh water none recorded feet _____ feet
 Salt water none recorded feet _____ feet

Casing and Tubing	Used in Drilling	Left in Well	Packers
Size			Kind of Packer
16			
13			
10	✓ 176	176	Size of
8 1/4	1290	1290	
6 5/8	1940	1940	Depth set
5 3/16	2538	2538	
3			Perf. top
2	2769	2769	Perf. bottom
Liners Used			Perf. top
			Perf. bottom

NOT
 CASING CEMENTED _____ SIZE _____ No. Ft. _____ Date _____
 COAL WAS ENCOUNTERED AT 306 FEET 36 INCHES
 _____ FEET _____ INCHES FEET _____ INCHES
 _____ FEET _____ INCHES FEET _____ INCHES

Formation	Color	Hard or Soft	Top	Bottom	Oil, Gas or Water	Depth Found	Remarks
Coal			306	309			
Dunkard			504	630			
Gas sand			760	820	gas	769	
Salt sand			845	1175			
Maxon			1781	1807	gas	1795	
Big Injun			1921	2140	gas	1958	
Thirty foot			2425	2443			
Gordon			2540	2595	gas	2550	
Fifth			2727	2744	gas	2730	
Total depth				2746			

