

LATITUDE 39° 07' 30"

80° 30' 00" LONGITUDE



7'5 OGIS topo location

7.5' 10C 2565 15' 10C \_\_\_\_\_  
                    1.53W            (calc.) \_\_\_\_\_

Company \_\_\_\_\_

Farm \_\_\_\_\_

Quad CAMDEN 7 1/2'

County LEWIS

District FREEMANS CREEK

WELL LOCATION MAP

File No. 041-592A

Lew  
5928

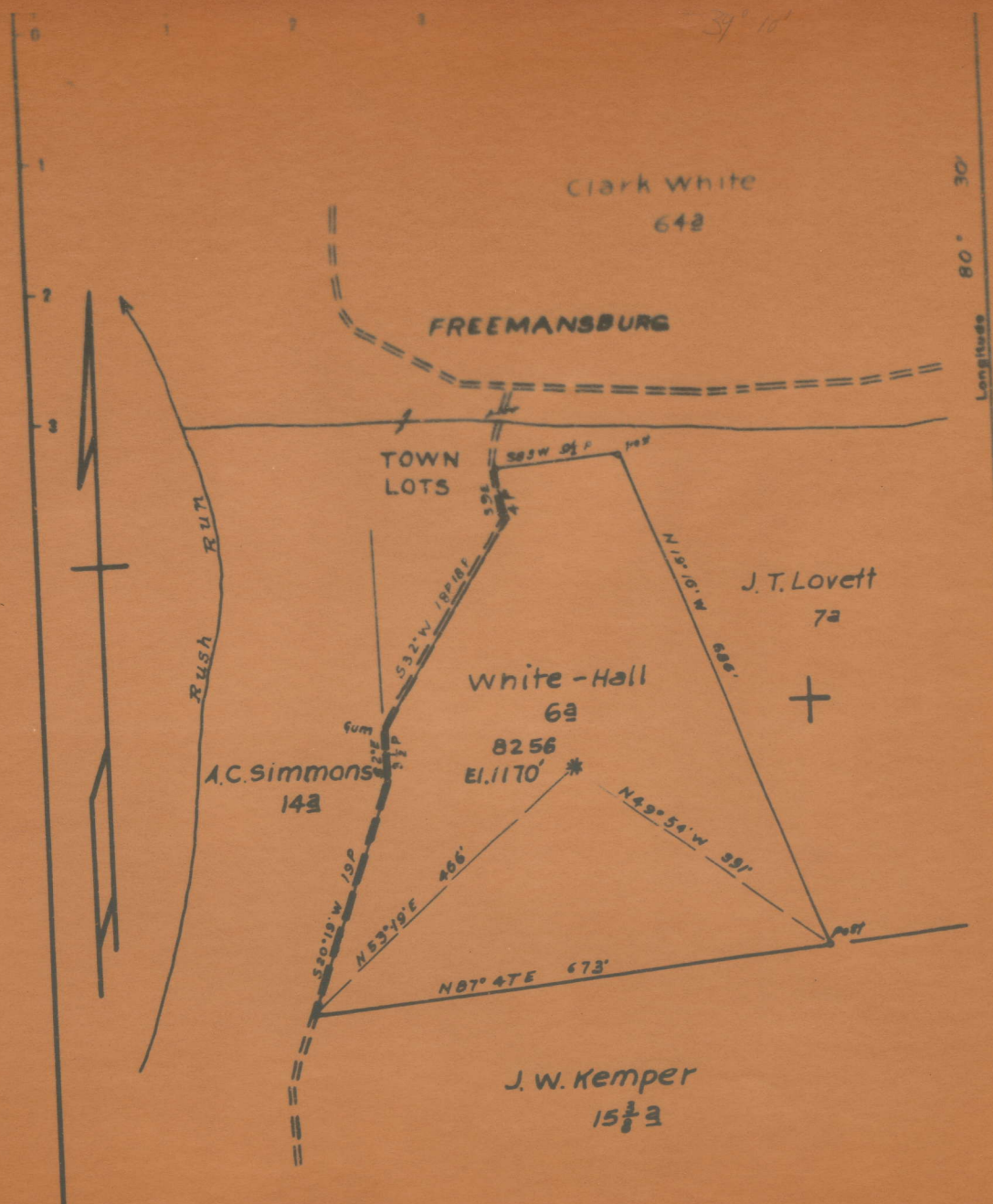

New Location   
 Drill Deeper   
 Abandonment

Mapsh69S25E4FB.939 P.7-8-13

Company Hope Natural Gas Co  
 Address Clarksburg, w.va.  
 Farm White-Hall  
 Tract \_\_\_\_\_ Acres 6 Lease No. 53136  
 8256

STATE OF WEST VIRGINIA  
 DEPARTMENT OF MINES  
 OIL AND GAS DIVISION  
 CHARLESTON  
 WELL LOCATION MAP

DEPARTMENT OF MINES  
OIL AND GAS DIVISION

AFFIDAVIT OF PLUGGING AND FILLING WELL

AFFIDAVIT SHOULD BE MADE IN TRIPPLICATE, ONE COPY MAILED TO THE DEPARTMENT, ONE COPY TO BE RETAINED BY THE WELL OPERATOR AND THE OTHER COPY, AND EXTRA COPIES IF REQUIRED, SHALL BE MAILED TO EACH COAL OPERATOR AT THEIR RESPECTIVE ADDRESSES.

No coal operations, Coal Operator or Owner  
 ADDRESS  
 Coal Operator or Owner  
 ADDRESS  
 Surface  
 ADDRESS  
 J. W. Campbell, LEASE OR PROPERTY OWNER  
 Valley Chapel, W. Va.  
 ADDRESS  
 NONE MINERAL LAND COMPANY, OWNER OF WELL OPERATOR  
 445 West Main St. Clarksburg, W. Va.  
 COMPANY'S ADDRESS  
 19  
 WELL AND LOCATION  
 Frensham Creek,  
 Lewis,  
 District  
 County  
 Well No. 8256  
 White Hall  
 Farm

STATE INSPECTOR SUPERVISING PLUGGING WALTER V. LANE

AFFIDAVIT

STATE OF WEST VIRGINIA

County of Lewis

Ralph C. Brown and Cecil L. Kittle  
 being first duly sworn according to law depose and say that they are experienced in the work of plugging and filling oil and gas wells and were employed by Hope Natural Gas Company, well operator, and participated in the work of plugging and filling the above well, that said work was commenced on the 10th day of December, 1951, and that the well was plugged and filled in the following manner:

SAND OR SOLE RECORD FORMATION	FILLING MATERIAL		PLUGS USED		CASING	
	CONTENT	FROM	TO	SIZE & KIND	COG PULLED	COG LEFT IN
Gas 1916	Aquagel	2250	2000	Cement 2000	8-5/8"	
	Aquagel	2000	1400	Cement 1400	161	632
Gas 2011	Aquagel	1100	415	Cement 415		
	Aquagel	415	100	Cement 100		
Gas 2032	Aquagel	100	50		5-1/2"	
	Clay + Stone	50	Surface		1179	502
Gas 2062						
Gas 2215					2-3/8"	
					2038	200
COAL BEAMS						
NAME:						
NAME:						
NAME:						
NAME:						

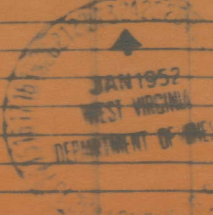

DESCRIPTION OF MONUMENT  
Regular Concrete Marker

and that the work of plugging and filling said well was completed on the 10th day of January, 1952  
 And further deponents saith nont.  
Ralph C. Brown  
Cecil L. Kittle



STATE OF WEST VIRGINIA  
DEPARTMENT OF MINES  
OIL AND GAS DIVISION

684

WELL RECORD

Permit No. LEN-592-A Oil or Gas Well (KIND)

Company Hope Natural Gas Company.  
Address 445 West Main St. Clarksburg, W. Va.  
Farm White Hall Acres 6  
Location (waters) \_\_\_\_\_  
Well No. 8256 Elev. 1170  
District Fresmans Creek County Lewis  
The surface of tract is owned in fee by \_\_\_\_\_  
Address \_\_\_\_\_  
Mineral rights are owned by \_\_\_\_\_  
Address \_\_\_\_\_  
Drilling commenced Sept. 9, 1905  
Drilling completed Oct. 20, 1905  
Date Shot \_\_\_\_\_ From \_\_\_\_\_ To \_\_\_\_\_  
With \_\_\_\_\_  
Open Flow \_\_\_\_\_ /10ths Water in \_\_\_\_\_ Inch  
\_\_\_\_\_ /10ths Merc. in \_\_\_\_\_ Inch  
Volume \_\_\_\_\_ Cu. Ft.  
Rock Pressure \_\_\_\_\_ lbs. \_\_\_\_\_ hrs.  
Oil \_\_\_\_\_ bbls., 1st 24 hrs.  
Fresh water 100 feet \_\_\_\_\_ feet  
Salt water \_\_\_\_\_ feet \_\_\_\_\_ feet

Casing and Tubing	Used in Drilling	Left in Well	Packers
Size			Kind of Packer
16			
13			
10	178	Pulled	Size of
8 1/4	790	790	Depth set
6 5/8			
5 3/16	1980	1980	Perf. top
3			Perf. bottom
2	2238	2238	Perf. top
Liners Used			Perf. bottom

NOT

CASING CEMENTED \_\_\_\_\_ SIZE \_\_\_\_\_ No. Ft. \_\_\_\_\_ Date \_\_\_\_\_

none recorded

COAL WAS ENCOUNTERED AT \_\_\_\_\_ FEET \_\_\_\_\_ INCHES

\_\_\_\_\_ FEET \_\_\_\_\_ INCHES \_\_\_\_\_ FEET \_\_\_\_\_ INCHES

\_\_\_\_\_ FEET \_\_\_\_\_ INCHES \_\_\_\_\_ FEET \_\_\_\_\_ INCHES

Formation	Color	Hard or Soft	Top	Bottom	Oil, Gas or Water	Depth Found	Remarks
Little Dunkard			435	470	water Show gas	100 450	
Salt sand			750	1080			
Red rock			1150	1285			
Little Lime			1295	1315			
Pencil cave			1315	1335			
Big Lime			1335	1405			
Big Injun			1405	1550			
Gantz			1700	1720			
Fifty foot			1800	1810			
Thirty foot			1915	19130	show gas	1916	
Gordon stray			1999	2026	gas	2026	
Gordon			2031	2069	gas	2032 2062	
Fifth			2212		gas	2217	
Total depth				2250			

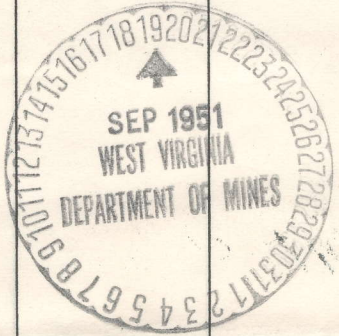

(Over)  
MAY 21 1952

ST 1295

Formation	Color	Hard or Soft	Top	Bottom	Oil, Gas or Water	Depth Found	Remarks
			3075			3075	
			3085	3085	Gas	3085 - 3095	
			3085	3095	Gas	3095	
			3075	3095	Gas	3075	
			3080	3100			
			3100	3100			
			3100	3100			
			3102	3102			
			3102	3102			
			3102	3102			
			3100	3102			
			3100	3102			
			3100	3102			

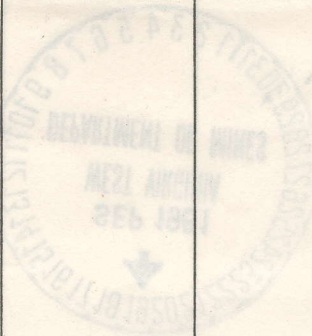

Red scribble mark.

MEET RECORD

CAM-2124

OIL AND GAS DIVISION  
DEPARTMENT OF MINES  
STATE OF NEW YORK  
APPROVED

Date September 18, 1951, 19  
Hope Natural Gas Company, Owner

By [Signature]  
(Title)



MATHEWS PRINTING AND LITHOGRAPHING CO  
CHARLESTON, W. VA.