

LATITUDE 39° 00' 00"

LONGITUDE 90° 37' 30"

7'5 OGIS topo location

7.5' loc 249 S 15' loc _____
 0.04 W (calc.) _____

Company _____

Farm _____

Quad GILMER 7 1/2'

County LEWIS

District COURT HOUSE

WELL LOCATION MAP

File No. 041-596A

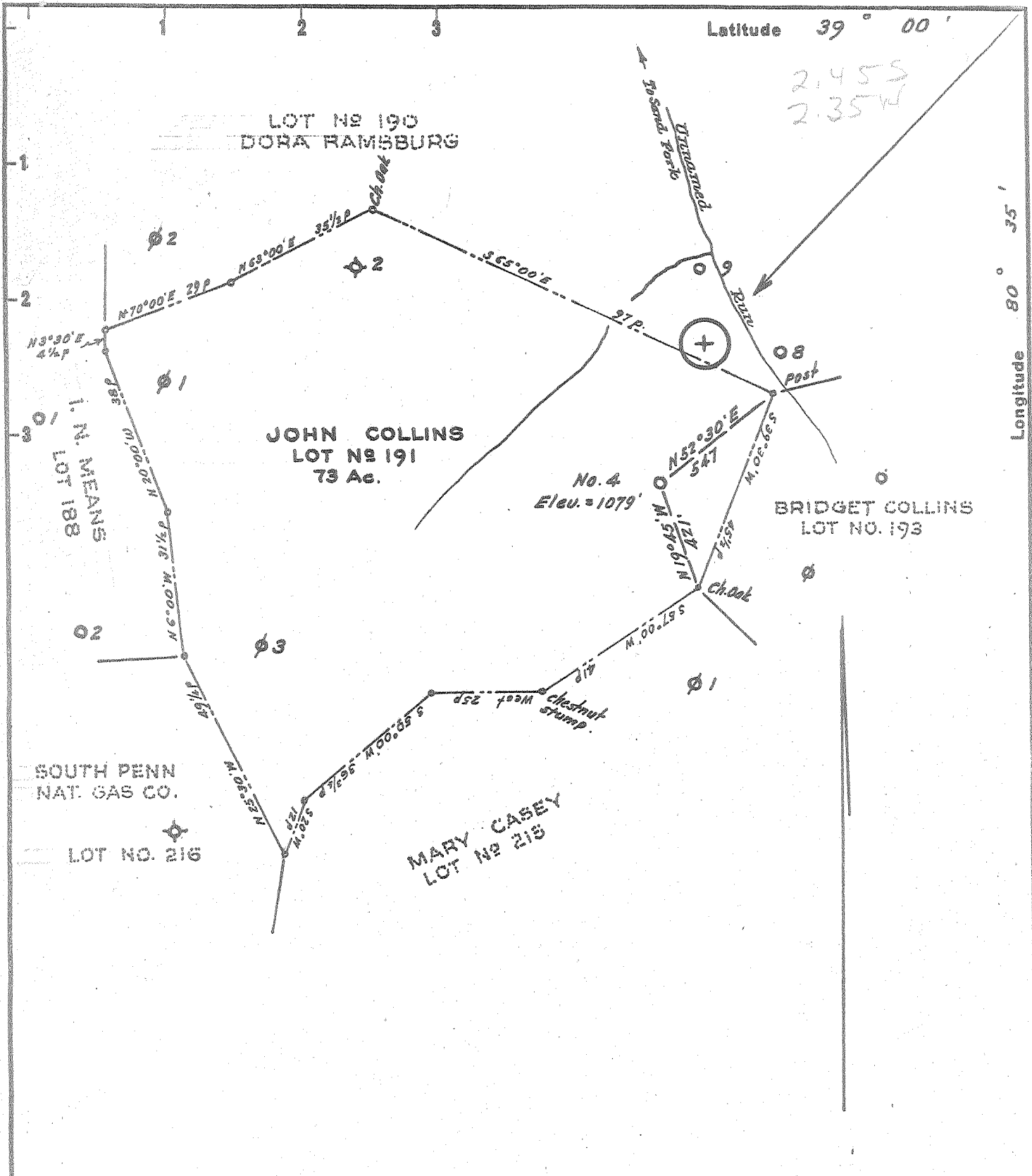

No coal mined in this vicinity.
 Present owners of surface unknown.
 Lease formerly owned by the South Penn Natural
 Gas. Co. Now owned by J. O. Boyle.

- New Location...
- Drill Deeper.....
- Abandonment.....

Company	FRED L. MOBLEY
Address	802 1/2 Hillcrest, Parkersburg
Farm	John Collins
Tract	Acres 73 Lease No. _____
Well (Farm) No.	1079 Serial No. _____
Elevation (Spirit Level)	1237
Quadrangle	Burnsville
County	Lewis District Court House
Engineer	<i>W. S. [Signature]</i>
Engineer's Registration No.	_____
File No.	_____ Drawing No. _____
Date	March 1954 Scale 1" = 500'

STATE OF WEST VIRGINIA
 DEPARTMENT OF MINES
 OIL AND GAS DIVISION
 CHARLESTON

WELL LOCATION MAP
 FILE NO. **Lew-596-A**

+ Denotes location of well on United States Topographic Maps, scale 1 to 62,500, latitude and longitude lines being represented by border lines as shown.

- Denotes one inch spaces on border line of original tracing.

JOHN COLLINS NO. 4 WELL.

70026 419
No. 1129.00 MAP.

~~MAP 49.54 RT.~~

Court House District, Lewis County, W. Va.
0.6 mi. S. 15° W. of Bealls Mills.
South Penn Oil Co.
Elevation, 1220' B.

	Top.	Bottom.
Pittsburgh Coal	528	
Big Lime	2198	2268
Big Injun Sand	2268	2453
Gordon Stray Sand	2843	2850
Gordon Sand (oil, 2876')	2871	2898
Fifth Sand	3061	3066
Total depth		3078