

LATITUDE 39° 05' 00"

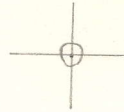

80° 25' 00"
LONGITUDE

7'5 OGIS topo location

7.5' loc 1.015 15' loc _____
 1.11w (calc.) _____

Company _____

Farm _____

Quad WESTON 7 1/2'

County LEWIS

District HACKERS CREEK

WELL LOCATION MAP

File No. 041-598A

3405

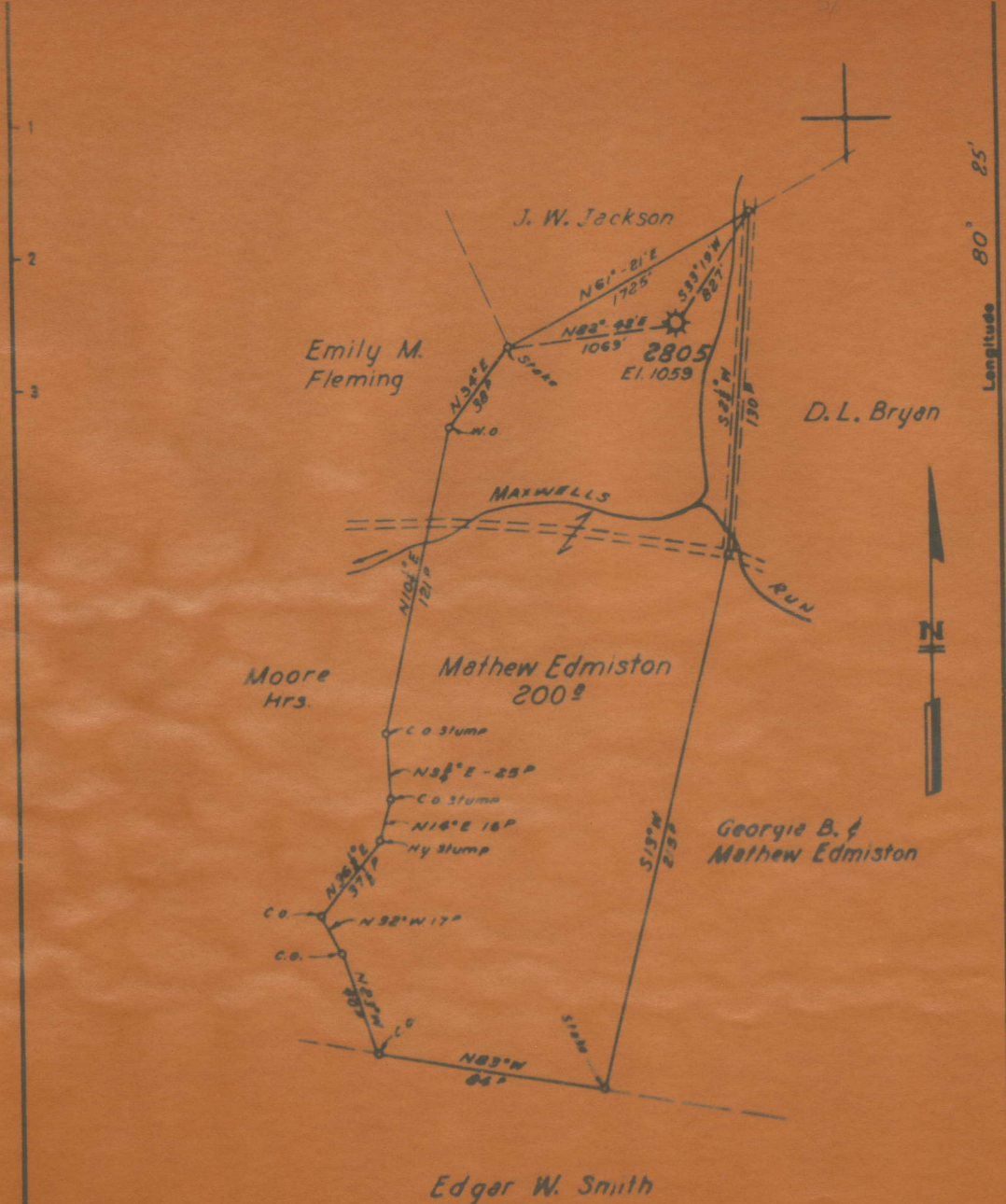

Longitude 80° 25'

See
D96A

- New Location
- Drill Deeper
- Abandonment

MAP SHEET 57 387 SW P B 846 A 00/02

Company	HOPE NATURAL GAS CO.	
Address	CLARKSBURG W. VA	
Farm	Mathew Edmiston	
Tract	Acres 200	Lease No. 21759
Well (Farm) No.	Serial No. 2805	

STATE OF WEST VIRGINIA
 DEPARTMENT OF MINES
 OIL AND GAS DIVISION
 CHARLESTON

WELL LOCATION MAP
 1 2 3 4 5 6 7 8 9 10 11 12 13 14 15 16 17 18 19 20 21 22 23 24 25 26 27 28 29 30 31 32 33 34 35 36 37 38 39 40 41 42 43 44 45 46 47 48 49 50 51 52 53 54 55 56 57 58 59 60 61 62 63 64 65 66 67 68 69 70 71 72 73 74 75 76 77 78 79 80 81 82 83 84 85 86 87 88 89 90 91 92 93 94 95 96 97 98 99 100

ANDREW EDMISTON NO. 2805 WELL.

598A

Hackers Creek District, Lewis County, W. Va.
 By Hope Natural Gas Co., 445 W. Main St., Clarksburg, W. Va.
 Abandoned under permit Lew-.....-A?
 On 200 acres.
 Elevation, 1059' L.
 Drilling commenced Feb. 10, 1913; completed Apr. 8, 1913.
 No water recorded.
 10" casing, 315' (276' left in); 8½", 808' (pulled); 6⅝", 1385';
 5⅜", 1867'; 2" tubing, 2505' (pulled).
 Casing not cemented.
 Starts below coal.
 Gas well. Record to Dept. of Mines dated Jan. 3, 1952.
 Record to RCT from Mrs. Griffith May 21, 1952. O.F.No.683.

	Top.	Bottom.
Little Dunkard Sand	342	- 360
Big Dunkard Sand	475	- 525
Gas Sand	540	- 595
First Salt Sand	635	- 700
Second Salt Sand	740	- 978
Maxton Sand	1150	- 1245
Big Lime	- 1350
Big Injun Sand	1350	- 1425
Berea Sand	1540	- 1585
Gantz Sand	1600	- 1622
Fifty-foot Sand	1665	- 1705
Thirty-foot Sand	1774	- 1806
Gordon Stray Sand	1830	- 1930
Gordon Sand	1930	- 1950
Fourth Sand	1960	- 1974
Fifth Sand (gas, 2115')	2110	- 2133
Total depth		2505



STATE OF WEST VIRGINIA
DEPARTMENT OF MINES
OIL AND GAS DIVISION

683

WELL RECORD

Permit No. LEW-598-A Office Gas Well (KIND)

Company Hope Natural Gas Company.
Address 445 West Main St. Clarksburg, W. Va.
Farm Anrew Edminston Acres 200
Location (waters) 2805
Well No. Hackers Creek Elev. 1059
District Lewis County Lewis
The surface of tract is owned in fee by _____
Address _____
Mineral rights are owned by _____
Address _____
Drilling commenced Feb. 10, 1913
Drilling completed Apr. 8, 1913
Date Shot _____ From _____ To _____
With _____
Open Flow _____ /10ths Water in _____ Inch
_____ /10ths Merc. in _____ Inch
Volume _____ Cu. Ft.
Rock Pressure _____ lbs. _____ hrs.
Oil _____ bbls., 1st 24 hrs.
Fresh water _____ feet _____ feet
Salt water none recorded feet _____ feet

Casing and Tubing	Used in Drilling	Left in Well	Packers
Size			Kind of Packer
16			
13			
10	315	276	Size of
8 1/4	808	Pulled	
6 3/4	1385	1385	Depth set
5 3/16	1867	1867	
3			Perf. top
2	2505	Pulled	Perf. bottom
Liners Used			Perf. top
			Perf. bottom

CASING CEMENTED Not SIZE _____ No. Ft. _____ Date _____
COAL WAS ENCOUNTERED AT Below coal FEET _____ INCHES _____
FEET _____ INCHES FEET _____ INCHES
FEET _____ INCHES FEET _____ INCHES

Formation	Color	Hard or Soft	Top	Bottom	Oil, Gas or Water	Depth Found	Remarks
Little Dunkard			342	360			
Big Dunkard			475	525			
Gas sand			540	595			
First Salt			635	700			
Second Salt			740	978			
Maxon			1150	1245			
Big Lime				1350			
Big Injun			1350	1425			
Berea			1540	1585			
Gantz			1600	1622			
Fifty foot			1665	1705			
Thirty foot			1774	1806			
Gordon stray			1830	1930			
Gordon			1930	1950			
Fourth			1960	1974			
Fifth			2110	2133	gas	2115	
Total depth				2505			

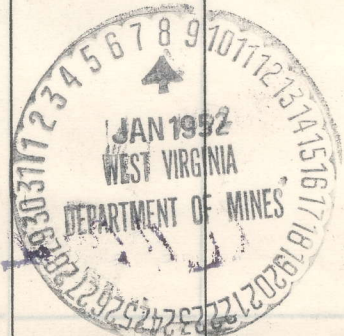

(Over)

MAY 21 1952

